THE LOWELL SUN

21ST YEAR | LOWELL, MASS., TUESDAY, OCTOBER 12, 1897. | 8 PAGES 1 CENT

CHINESE MINISTER

HIS PALATIAL RESIDENCE AT WASHINGTON AND THE CUSTOMS OF THE CELESTIAL EMPIRE AS TRANSLATED TO OUR SHORES IN TOMORROW'S SUN.

TINY CYCLISTS

THE YOUNGEST IN THE WORLD, PICTURED IN TOMORROW'S SUN. A WONDER OF THREE YEARS OLD, WEIGHING FORTY POUNDS, HIS LEGS BUT FIFTEEN INCHES LONG.

FIRST EDITION

THE WEATHER.

While threatening skies covered New England yesterday, no appreciable rainfall was reported at the official stations. The unsettled conditions are moving somewhat slowly eastward, so that generally cloudy weather is probable another 24 hours. Clearing weather now seems likely to prevail during Wednesday morning or forenoon, and fair, cooler in the afternoon and night, with winds from west and northwest.

ALMANAC, TUESDAY, OCT. 12.

Sun rises—5:55; sets, 6:07.
Length of day—11:12.
High tide—12:05 a. m.; 12:15 p. m.
Moon rises—5:40 p. m.

THE CITY WATER

Inspector Allen Makes a Very Good Test.

WATER IS CONTAMINATED BY PIPES.

The Carney Medal Controversy Continues.

City officials claim that the poor condition of the pipes is accountable to a great extent, for the poor water we are getting.

At the request of City Engineer Bowers, Inspector Allen tested a sample of water a few days ago. It was not very good and Major Allen hit upon a scheme which he determined to try. He went up to the boulevard wells and got a sample of water direct from the pumps. Returning to his office he made the test and found that the water was very good. Then he took some from the tap in his office. It was the same kind of water but it had passed through the pipes and the test showed it to be very poor, though not dangerous, as the Major put it.

He has concluded that the sediment collected in the pipes is largely responsible for the offensive odor and taste of the water that is being furnished the people.

There was some talk of vertical writing being introduced in the evening schools, but the project was abandoned, because it was found that copies of the slant system had been ordered and delivered.

The state inspector of buildings visited the Manual Training school yesterday and raised ructions with some one because there were no casings around the pulleys in the room. The state law required that no pulleys or shafting should be exposed when there is any danger of their injuring anyone. The pulleys will be encased.

When the Carney medals are awarded next June, the conditions attached to the award will differ from what they were formerly. The attendance feature may be eliminated and the school board can then make the award strictly on its merits. The board would like to abolish the Carney medal scheme, but fear that the supreme court would not think the reason given sufficient to do away with the trust. They will therefore do the next best thing and impose new and better conditions.

The aldermen will meet tonight and no business of importance is slated for action unless something unexpected turns up.

The committee to confer with the Smith Bros. in regard to the purchase of the boulevard wells held a meeting at city hall last night. It is understood that a purchase at $45,000 will be recommended and that a resolution calling for $41,000 will be introduced in the city council. The water board now has $4000 on hand.

If you are averse to paying tailors high prices for your clothing, J. L. Chalifoux will give you identical quality and style for one-half the money.

Hood's Pills

Cure all liver ills, biliousness, headache, sour stomach, indigestion, constipation. They act easily, without pain or gripe. Sold by all druggists. 25 cents. The only Pills to take with Hood's Sarsaparilla.

The New Fast Steamship **CANADA** 2600 tons, sails from Boston for Queenstown and Liverpool Saturday, September 11 and Thursday, October 14.

Steerage Passage $25.50.

Make all enquiries of

J. F. O'DONNELL, Agt. Cor. Market and Worthen Sts.

STORE TO LET—$10 PER MONTH. 140 Warren street, near Church street.

TENEMENT TO LET—$13 PER MONTH. 6 rooms. 128 Warren street, near Church St.

LOST—LAST NIGHT A LADIES' GOLD watch chain and charm between Aiken street and O'Donnell & Gilbride's store. Finder will be rewarded by leaving at this office.

$7 TO $15

GOOD ORGANS for above prices. Call at once. Must have the room.

GEORGE A. GARDNER,
20 Prescott Street.

WHICH WILL HAVE THE ELEPHANT ON HIS HANDS?

Bennett thinks he controls the animal.
Although Lawton seems to have caught on.
What the dickens is Howe doing?

HOTEL BELVIDERE OPENED

Under Direction of Ramsey & Cudworth as Proprietors.

It is Beautifully Arranged and Furnished and is Considered by Far the Finest in Lowell.

One would hardly have known Prescott street yesterday, so unusual were the scenes transpiring there throughout the afternoon and into the night. The cause was apparent after a second glance, for the center of attraction for the unusual crowd was the new and beautiful Belvidere Hotel, midway in the street, replacing the unsightly and unsafe storehouse that had stood there like a spectre for years.

All day long the crowd thronged in and out the magnificent hotel and exclamations of delight were heard on all sides, proving conclusively that Lowell people know a good thing and appreciate the fact that the city has at last a fine hotel. Just think of it! After all these years, Lowell has finally got a hotel with a passenger elevator in it!

For years past, Lowell has been "knocked" the country over by travelling men as being without a good hotel and nearly all of them, when visiting here, go to Boston for hotel accommodations at night.

Some time ago, two enterprising and popular business men, James A. Cudworth and Thomas Ramsey, announced that Weld Spalding was to erect a handsome building in Prescott street, and they were to run it as a hotel! Yesterday saw the opening of their place, the Belvidere, which is certainly one of the prettiest and coziest in New England.

One o'clock was announced as the hour of opening, but long before that many men had gathered around the hostelry, and at one o'clock the attendants had all they could do to handle the trade. Mr. Ramsey, who has been ill, and Hugh McKenzie, formerly of the American House, looked after the office, while Mr. Cudworth and his two clerks, John Billingsley and Joseph O'Brien, attended to the wine room. On the bar was an immense floral horseshoe with the inscription "Good Luck," sent by Lawrence friends, while in the cosy dining room was a basket of rare flowers, also a gift. The office windows and the hallways were beautifully decorated by Patten & Roberts, with tropical plants. Officers J. B. Crowley, Frank Fox, and John Tilton officiated as ushers and guardians.

On the first floor, for the building is six stories in all, are the wine room dining room, and pantry, while the gents' toilet room and the coat room are in the basement. The wine room is a dream and would gladden the heart of even a teetotaler. The fixtures are in oak with numerous mirrors, lights and stately marble columns, and are unlike anything of the kind in Lowell. The dining room is neatly furnished and is presided over by two accommodating waitresses. It was liberally patronized and the table set was highly complimented by all who partook. The chef is Joseph McEvoy, one of the best young cooks in Lowell.

The second story is reached by a marble stairway or by the street elevator that runs from roof to cellar. On the second story is a very elaborate parlor and six private dining rooms arranged so as to be easily made into one large room. The furniture is striking.

On the other four floors are some 40 sleeping rooms, some with white and others with tinted walls, single and en suite. The furniture on the second and third floors is of dark wood in the highly popular and antique style with moquette carpetings which, by the way, are on every room floor, with brass bedsteads and with agreeable pictures adorning the walls. The furniture in the upper stories is different and admits of an abundance of inviting couches and comfortable Morris chairs in addition to the excellent bedroom furniture. The hall carpetings are of a warm red and the moquette is of different colors in different rooms, the effect produced being very beautiful.

On every floor is a bath room and closet while a fire escape that is fireproof runs through the house, taking one to the ground without through an enclosed passage of iron and Midland plaster, and is a grand improvement on the old fashioned and perilous iron ladders that render so many fine buildings unsightly. A 30 x 7 light shaft gives light and ventilation through the center of the house. Another improvement noted beside gas and electricity for lighting in every room, is the fact that beside the ordinary electric bell, so common to hotels, each room has a speaking tube connecting with the office.

Adams & Co. had the contract for the furnishings and they did themselves credit.

A. G. Pollard & Co. supplied the linen; Rothschilds & Co. the furnishings for the wine room; Bon Marche Co., cooking utensils and crockery; Homer of Boston the glassware; the Duparquet, Hout & Moneuse Co. of Boston, the Imperial French cooking range, and Harmon of this city the framed pictures.

On the building these contributed: Architects, Merrill & Clark; foundation, Cyrus Barton; carpenter work, by day, R. W. Proctor in charge; painting in charge of Vincent Perry; doors and stairway, Briggs & Allyn of Lawrence; sashes, Pratt & Forrest, and Grigg & Son of Nashua; elevator, Elektron Mfg. Co. of Springfield. This will run over 150 feet a minute, the elevator car and enclosure of steel, bronzed, W. S. Tyler Co. of Cleveland, Ohio; electrical work, Tucke & Parker; plumbing, D. H. Wilson & Co; gas piping, Barker Mfg. Co.; steam, Middlesex Machine Co.; plastering, Sutherland & Taylor; marble stairs and piling, of Vermont and Italian marble, Vermont Marble Co., of Rutland, Vt.; granite work, John Marinel of North Chelmsford; iron column hyatt light, Barbour Stockwell Co. of Cambridgeport; brick Falston, Pennsylvania; buff brick, Fisk & Holmes, Boston; trimmings of Indiana lime stone, F. G. Coughlin & Co., Boston; carving of limestone, Joseph Monaghan, Boston; brick work, Joseph Jalbert; steel ceilings, Wheeling Corrugating Co., of Wheeling, W. Va., F. A. Northrop of Boston, agent; plate glass, Pittsburg Plate Glass Co. steel beams, fire escape and elevator shaft, Joel Knapp & Son. This shaft is perfectly fire proof, being of Midland plaster and iron; hangers, anchors and dogs, American Bolt Co.; hardware, Barlett & Dow; stained glass, Spence, Nonkin & Bell of Boston; roofing, J. A. Hunt; copper cornices and bay windows, W. A. Mack & Co.; wrought iron work, Pelby Bros.; gas fixtures, McKinney & Waterbury, Boston.

SUPERIOR COURT, LILLEY, J.

The jury in the case of Schofield vs. Boston & Maine railroad returned a verdict for the defendant yesterday.

FUNERALS.

MOLLOY—Funeral services for the late Sarah J. Molloy were held in the Immaculate Conception church Sunday at 3 o'clock, with a large attendance of relatives and friends. Rev. Wm. D. Joyce, O.M.I., officiated, and the choir was under the direction of P. P. Haggerty, Mrs. Haggerty presiding at the organ. A quartette, consisting of Messrs. Murphy, Haggerty, Boulger and Martin sang "Nearer, My God, to Thee," as the funeral cortege entered the church, and Miss Louise McLaughlin and Messrs. David P. Martin and Jame E. Donnelly sang solos. As the procession left the church "Rest, Spirit, Rest," was sung by the choir. Among the many floral offerings was a pillow inscribed "Sarah" from the family of the deceased. The bearers were Messrs. William H. Harrigan, Thomas M. Bolton, James E. McKeon, Cornelius F. Calnin, Frank J. Doherty and James T. Hornby. Burial was in St. Patrick's cemetery, under the direction of Undertaker Davey.

Registration in the evening schools will commence Thursday night. The schools will open next Monday.

Imitated by All, Equalled by None

Shoes for well dressed men—and for men who want to be well dressed, and who wish to begin at the foundation.

Wear J. and M. Shoes for any occasion and your footwear is correct.

These are the kind of Shoes that hold their shape as long as you wear them—and as for price, the same old hard times schedule holds good.

O'SULLIVAN BROS.

OPP. CITY HALL.

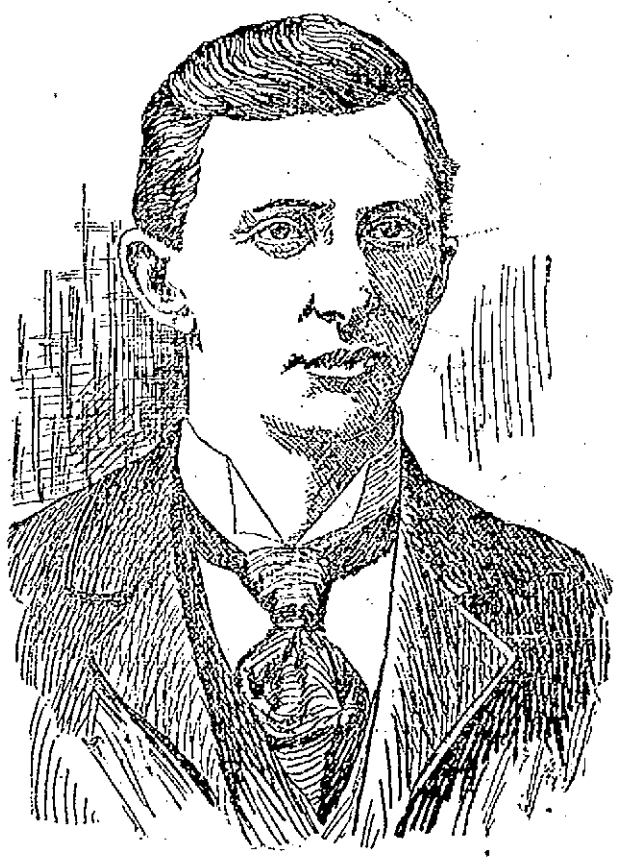

THE LATE JEREMIAH T. O'SULLIVAN.

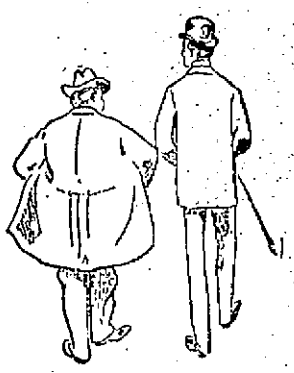

TODAY, TOMORROW.

Perhaps in a week or two the question of heavy clothing will appeal to you.

If you wish Suits for low prices, all wool mind you, we have them, $4.95, $5.95, $6.95 up to $12.00.

Men who've been wearing Suits made-to-order will find ours from Rogers, Peet & Co. quite as good as they've been accustomed to using, $15.00, $18.00, up to $22.00.

They fit or we make them fit without cost to you.

PUTNAM & SON,
No 166 CENTRAL STREET.

2 O'CLOCK

DEATHS.

SWIFT—James H. Swift died at the home of his sister, Mrs. R. T. Mower, 862 Central street, yesterday. He leaves one brother, John B. Swift, and three sisters, Mrs. Mower, Miss Rose Swift, and Miss Margaret Swift. Three weeks ago, another sister died.

The funeral takes place Wednesday morning at 9 o'clock from the Immaculate Conception church.

JONES—Ann Jones, aged 67 years, died last night at 32 North street.

JOURNEYMEN TAILORS

VOTE TO JOIN THE LAWRENCE UNION.

The local Journeymen Tailors' Union held a meeting in the citizen's committee room last evening and voted to join the Lawrence union which will make a union of considerable strength the Lowell union being too small to go it alone.

BOWLING NEWS

The Young Fellows defeated the Firemen on the Central station alleys last night. Brainard rolled 540 and Farrell 535. The score:

YOUNG FELLOWS.

	Totals.
Farrell	535
D. Donahue	478
Kelley	467
O. Donahue	437
Sub	488
Total	2405

FIREMEN.

Brainard	540
McCormick	426
Welch	431
Merrill	464
Dearth	499
Total	2359

DR. FITZGERALD'S ILLNESS.

Dr. Orrin Fitzgerald of Colonial Hall, seems to having more than his share of trouble. He has been sick several years, but seemed to be getting over this in a measure, when last July he was injured about the knee in a railroad accident at Nashua, and was past about having an operation performed when his property at Tyngsborough was badly damaged by fire destroying among other things, the well equipped printing office, with all its contents. The doctor is now in Boston, and from what is learned, it seems that the injuries which he received on the railroad are more than likely to make him a cripple for life.

MARRIAGE INTENTIONS.

The following intentions were recorded at the city clerk's office today: Geo. L. Fowler, Jr., 21, to Mae S. Valentine, 20; Howard M. King, 23, Boston, to Alice M. Butterworth, 27; Orville E. Coon, 21 to Helen A. Fuller, 20.

Educate Your Bowels With Cascarets. Candy Cathartic, cure constipation forever. 10c, 25c. If C. C. C. fail, druggists refund money.

Beecham's pills for constipation 10¢ and 25¢. Get the book at your druggist's and go by it.

Annual sales more than 6,000,000 boxes.

Money Deposited

On or before Wednesday, Nov. 8, in the Savings Department of the

Traders' National Bank.

Will draw interest from November 1st, at the rate of 4 per cent. per annum, compound semi annually.

HOURS { Daily, 8 a. m. to 4 p. m. / Saturdays { 8 a. m. to 1 p. m. / 7 to 9 p. m.

30 Middlesex Street, 11 Post Office Avenue

Chas. J. Glidden, President.
William F. Hills, Cashier.

FRUIT JARS. We have Mason and Lightning Jars in all sizes. Order them now as they are going fast. O'Brien Bros., Tea Dealers, 77 E. Merrimack street. Telephone 69-3.

TIMELY ILLUSTRATIONS.

M. CORDANG, THE FLYING DUTCHMAN.
Cordang is the Dutch cyclist who recently broke the 24 hour cycling record in London. He covered 610 miles 340 yards in that time, beating Huret's previous record by 51 miles.

TACKLING THE FOOTBALL DUMMY.
The two cuts show the beginning and the end of a "tackle" made on the football dummy now in use by most of the college eleven.

THREE OF LIEUTENANT PEARY'S ESQUIMAUX.
Upon his recent return from the far north Explorer Peary brought with him a party of Esquimaux. Three of the six are shown in the above picture. They dress in sealskins and are very picturesque.

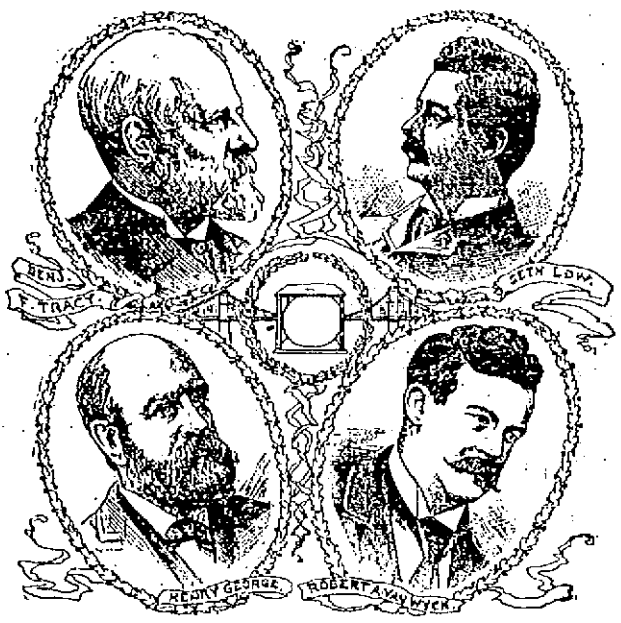

GREATER NEW YORK'S MAYOR.
One of the four men whose faces are shown here will be the first mayor of Greater New York and its 3,300,000 people.

ANNEXATION OF HAWAII.

Admiral Beardslee Says It Would Augment Our Prestige and Power.

Admiral Beardslee, who was in command of the squadron at Honolulu until relieved this summer, not only presented to the president an elaborate report showing the sentiment in the islands in favor of annexation, but he also expressed the opinion that fears of Japan were largely exaggerated. In talking for publication recently the admiral declared that no one need fear any sudden action by Japan in the islands, especially now that the interests of the United States are so closely defined.

"Japan is no brigand among nations," said the admiral, "and her only object in sending her warships to Hawaii was to protect Japanese citizens there in case a revolution did break out. But it wasn't amiss that the flag of the United States should be there at the same time, and it got all due respect, too, from the Japanese men-of-war, their ministers and legal representatives. There are 40,000 of the little people in the islands, and of course their country wants to see that they get protection, which is all right and which is another thing from any policy on the part of Japan to commit seizure of the country, which would be all wrong. Japan knows the difference as well as we do, and her salutation of the American flag in Hawaiian waters signifies that she knows the position of this country full well. The arguments for annexation, so far it affects the people over there, are all affirmative. It would be a splendid thing for them. In looking the matter over, as I have, I can see the force of objections that the advantages would be all on one side—that it would be a great boon to the Islanders, but a bane to the United States. In summing up, however, my opinion is that the acquisition of the country is desirable from our standpoint. It would be better for us to take it than to leave it alone, because it is now dominated by men of American stock. American influence is in the ascendency there now. In annexing we would simply be standing by our own countrymen and augmenting the prestige and power of the union."—Chicago Tribune.

ARE THE RIFLES TO GO?

Broomsticks Instead of Rifles Suggested For Military Academies.

The Woman's Christian Temperance union of Nebraska is trying to have the rifles taken away from the cadets in the military academies and public schools, the argument being that the use of firearms fosters the warlike spirit in the young and encourages savagery. At the coming convention in Toronto it is thought that the question will be brought up for general debate, that will apply to all the military schools of the whole United States.

Broomsticks are suggested in place of guns, as the physical training and exercise necessary for proper development of muscles can be accomplished with the light wood just as easily as with the rifles. It is said that the West Point cadets are much distressed over the matter and are interviewing their officers about it.

One of the Woman's Christian Temperance union boards was interviewed and replied as follows: "We are not in favor of stamping out the military school just yet, for the world is not advanced to the point for the discontinuance of force, but we do think that the training could be carried on by means of inoffensive weapons. By their use the cadets would become so drilled that if war was absolutely necessary they could substitute the rifle for the broom stick at a moment's notice."—New York Tribune.

SPAIN'S WASTE OF MEN.

Her Experience In Transporting Men by Sea Greater Than Any Nation.

The magnitude of the sacrifices made by Spain in her attempts to subdue her revolting colonies is seen in the official figures issued by the Spanish minister of war. The following forces were sent to Cuba between November, 1895, and May, 1897: Thirteen expeditions, comprising 181,738 men, 6,261 officers and 40 generals, and 91 guns and 12 quick firing guns.

If this tragedy of a nation were not so infinitely pathetic, there would be something comic in these 40 generals utterly helpless before a mob of ragged insurgents. Though only some 188,000 men and officers are enumerated in this list, it does not account for the whole force in Cuba. When the first expedition was sent, there was already a large Spanish army in the island. The total, then, is probably 220,000 men.

The figures as to the Philippines are proportionately almost as bad. To the Philippines were sent 27,768 soldiers, 881 officers; 9 generals and 24 guns. It is curious to think that Spain in the last two years has had a greater experience in transporting men by sea than any nation of modern or probably ancient times. Yet this great effort has been absolutely futile.—Spectator.

First class printing done at this office.

DOWN WITH BRITISH RULE

Hatred of England Displayed at Irish National Convention.

The Healyites Called Assassins—Cheers for Men in India Who are Fighting England—The Redmondites in Session.

Dublin, Oct. 12.—The first general national convention of the Irish Independent league, organized by John Redmond, the Parnellite leader, opened yesterday. Eight hundred enthusiastic delegates cheered vigorously every point in the speeches which met with their approval, and hissed the name of Mr. Gladstone, when Mr. Redmond characterized him as "the Englishman who betrayed Ireland."

Redmond, in a long speech, denounced the Liberals for abandoning home rule, and declared that the only hope of Ireland was in independent action, without any alliance with the English parties.

Resolutions were adopted urging the Irish everywhere to commemorate the centenary of 1798, denouncing the government for repudiating the report of the royal commission on the financial relations between Great Britain and Ireland, expressing regret at the necessity of raising a Parnell family fund, and calling upon Irishmen generally to respond to the appeal.

JOHN E. REDMOND.

The climax of the convention was reached during the speech delivered by William Redmond. Incidentally he said when the Dillonites rejected Parnell they "alienated the United States, thus killing the goose which laid the golden egg." Continuing, Mr. Redmond said he would never walk into any room to be controlled by Dillon and Healy, though he was for unity, adding: "With all the royal processions through our streets, it is time for Irishmen to say something. The great mass of the Irish people are today, and will be until liberty is given them, the enemies of England. England is a bully, a pirate and a savage. Whether in India or in Africa, the bloody flag of the British empire has been advanced by plundering and destroying poor people. Our sympathy goes out to these poor people. God bless them and give success to their efforts. Three cheers for the men in India who are fighting England."

The delegates thereupon climbed upon their seats and shouted: "Down with Britain."

The meeting up to that time had been of a somewhat mild description, but much denunciation of England and talk of 1798 followed. Mr. Kelly of Manchester, for instance, said that Ireland would have her jubilee in 1898 "over the attempt of honest men to do honest work for Ireland." There was also much denunciation of Great Britain's proposal to give Ireland a Catholic university, the participation of priests in politics being denounced. The Healyites were characterized as the "assassins of Parnell."

There was no discord whatever, the resolutions were all adopted with enthusiasm and the reading of a telegram from the Irish Independent league of New York was heartily cheered. The proceedings were finished last night and the prediction of a revolt against the leadership of John Redmond proved entirely unfounded. The delegates cheered him enthusiastically, and on the adjournment they warmly praised his speech, pronouncing it to be a most able outline of the policy of the Irish Independent league.

BOSTON & MAINE

STOCKHOLDERS TO MEET IN LAWRENCE ON WEDNESDAY TO CHOOSE DIRECTORS.

The Boston & Maine railroad stockholders will hold their annual meeting for the choice of directors in Lawrence on Wednesday of this week, and according to reports, a struggle is anticipated for control. Frank Jones of Portsmouth is credited with a desire to oust President Tuttle, but not many persons seem to believe this statement.

Educate Your Bowels With Cascarets.
Candy Cathartic, cure constipation forever. 10c, 25c. If C. C. C. fail, druggists refund money.

The Road to Klondike
is a long and hard one.
It's much easier to get
Gold Dust
from your grocer. Sold everywhere and cleans everything. Made only by
THE N. K. FAIRBANK CO.,
Chicago. St. Louis. New York. Boston. Philadelphia.

TWO REPORTERS

Who "Worked" in Several Cities.

CAME TO A SAD FINISH IN LOWELL.

They Had Touched up Lowell People.

Foxcroft, Me., Oct. 11.—Bernal Osborne, alias A. F. Grant, and Almiron Perkins, alias Harry Warren, two alleged swindlers who have been operating in Bangor and Lewiston under the guise of newspapermen, were arrested at the exchange here this afternoon and will be sent to Bangor for trial Tuesday.

And thereby hangs a tale.

The same two gentlemen took in Lowell on their travels last August, and registered at the American House as Bernal Osborne and A. F. Grant. They claimed to be in town on an important story and as Osborne had been in town before and had always paid his way, nothing wrong was suspected.

Grant represented himself as coming from the Boston Herald and Osborne from the Post. They had with them a companion whom they called Hennessey, but as he acknowledged flatly that he was "broke," the clerk was told to charge all to one account.

When Grant and Osborne registered, they had a good sized wad of bills, and for a time used them. But the pace they travelled soon compelled them to have their bills charged to room 19, which they occupied.

The men arrived at the hotel on Friday, August 27, and by Sunday they were without money. Osborne "touched" a well known man for $5, and thus was safe for a little longer. When the money was gone, everything was again charged to room 19, and the next man to get it was Orville Peabody, the well known stable keeper who got an I.O.U. on the Boston Post. Mr. Osborne's next victim was Charles Frost, the pawnbroker.

Osborne and Grant left on September 30, and they left behind them bills that amounted to nearly $75.

They next went to Lawrence, it is said, and thence to Newburyport. The man Henessey was left behind in Lowell.

A warrant for their arrest was issued in this city, but they could not be located.

Osborne is a man of smooth address and intelligent face and his general appearance is that of a gentleman. He is a graduate of Trinity College, Dublin, has been employed by the greatest papers in the country and just worked for the Boston Post. Just before his last appearance in Lowell, the Post tendered him his resignation. Osborne is his right name.

The despatch announcing the arrest reads "Osborne alias Grant," so that it is evident that Osborne used the name his companion registered under in Lowell.

Grant must have become tired of his Lowell name, for the despatch reads: "Perkins, alias Warren." Perkins is said to be his right name and he was for some time employed by the Boston Globe. He was out of work when in Lowell.

BASE BALL.

While attendance figures as sent over the country are rarely correct, they are near enough the truth to form interesting conclusions. The general belief is that the round numbers furnished from Western grounds are exaggerated. Eastern figures are more nearly correct and those from Baltimore, Philadelphia and Brooklyn are said to be exactly so. This season, 2,555,631 people pased through the twelve league turnstiles. The Eastern attendance beat the Western by over 400,000. Eastern clubs also draw better by more than 200,000. Baltimore played before more people than any other team. Boston and New York standing second and third, respectively. New York city turned out the largest number of spectators, with Cincinnati and Boston second and third. Baltimore's home attendance is sixth on the list, but in drawing powers abroad the Orioles distances them all. From the following table competed by the Baltimore News cranks may pick out any combination desired.

East.	At Home.	Abroad.	Total.
Baltimore	273,646	395,691	669,337
New York	550,340	239,458	629,798
Boston	324,800	312,590	637,390
Brooklyn	220,831	252,903	473,740
Philadelphia	288,816	172,775	461,591
Washington	151,028	176,565	327,593
Total, East	1,658,861	1,553,338	3,212,249
West.	**At Home.**	**Abroad.**	**Total.**
Cincinnati	326,800	248,360	575,150
Chicago	327,160	216,396	543,556
Cleveland	115,250	280,324	395,574
Louisville	145,210	210,269	355,479
Pittsburg	165,950	186,864	352,814
St. Louis	136,400	190,030	326,430
Total, West	1,226,770	1,332,243	2,550,513

NO COMPARISON.

No printing establishment in this city compares with The Sun Job Print in its mechanical equipment and the excellence of its work. Did you ever try it?

WITH THE POLICE

Reward Offered for Fr. Anthony Kenopas.

THE ALLEGED PRIEST WHO JUMPED BAIL.

Commodore Peirce Seeks the Lost Cord.

That the police are desirous of seeing once more the clerical visage of Anthony Kenopas, the Pole who represented himself to be a Pennsylvania priest, collecting money for a seminary in Wilkesbarre, is very evident by reason of the fact that they are offering a reward of $25, to have him back here.

The alleged priest was arrested on complaint of a Williams street Pole, and when he got to the police station he was bailed out by another Pole.

If ever there was a case of biting off one's nose to spite one's face, it was in this particular instance, for the Pole who bailed out Mr. Kenopas in bonds for $300 didn't know him from the proverbial cord of wood, but he did know the Pole who made the complaint and disliked him and he thought he would be spiting the complainant by bailing out the prisoner. Now he both sadder wiser and less wealthy, for it is said beside "shaking" him in Boston and getting lost, the supposed priest also "touched" him though such is not positively known.

The following postal card notices have been sent around broadcast:

"$25 Reward. Wanted at Lowell, Mass. —Anthony Kenopas, arrested for obtaining money under false pretences, and who jumped his bail. He is a Pole, 5 feet, 5 inches in height, dark complexion, wears glasses, is closely shaven and dresses in the garb of a Catholic priest. His eyes are deep set. He claims to be a priest and is collecting money to build a seminary. A copias is issued for him in Lowell. Arrest and wire me. —George A. Davis, Superintendent Lowell Police.

THE LOST CORD.

Not even misfortune can rob Commodore Peirce of his grit and yesterday afternoon he blew into the inspector's office and spoke as follows: "Gentlemen, I had a lot of cord wood out in Pawtucketville of which I intended to make good use during the winter. Within the past few days some one has evidently backed a wagon up against the pile, for a considerable quantity of the wood is missing.

"Now, I'm out looking for it, while my wife is at the piano, playing "The Lost Chord."

HAND BALL

CHALLENGE TO ANY TWO PLAYERS IN LOWELL.

Hand ball is getting to be quite popular in that section of the city known as the flats and many a fine game has been played there of late. In the rear of Andrew Roche's saloon on Crosby street a very fair court has been made and on pleasant days hot games are played. Mr. Roche is a very clever hand ball player and he with James Gilroy as a partner challenges any two men in Lowell to a game of hand ball for $100 a side. ExCounellman O'Connell and John Regan, agent for Souther's brewery, are two crack players.

The banquet which will be held in connection with the bazaar of St. Joseph's church, will be under the auspices of the various French societies. Among the guests will be Rev. Fr. Forget, O.M.I.

CASTORIA
For Infants and Children.
The fac-simile signature of Chas. H. Fletcher is on every wrapper.

The widow appeals to the sympathy of even the most callous-hearted. Here is a woman still in the springtime of life, deprived of the stay and support upon which she had every right to depend, and her future overshadowed by the loss of the one man in all the world upon whom she had centered her love and affection. A man has no right to sacrifice his life in the mad race for money, by neglecting his bodily health. A man owes it to himself and to his wife and children to live a long and helpful life. If a man would live he must keep health.

Health is a matter of a little patch here and there. Look after the little ailments and the big ailments will take care of themselves. They will never come. Dr. Pierce's Golden Medical Discovery keeps the body in perfect health. It promptly eradicates the little ailments that bring serious illness. If the serious malady has already arrived it promptly cures it by removing the cause. It corrects all disorders of the digestion, invigorates the liver and makes the appetite keen and hearty. It makes the assimilation of food perfect and supplies the blood with the life-giving elements that build new and healthy tissue and firm muscles. It tones and builds up the nerves. It drives impurities and disease germs from every organ of the body. It cures all diseases due to overwork and worry and faulty nutrition. It is an unfailing remedy for weak lungs, spitting of blood, shortness of breath, severe cough, bronchitis, asthma and kindred affections. It cures 98 per cent. of all cases of consumption.

Mr. Isaac E. Downs, of Spring Valley, Rockland Co., N. Y., writes: "For three years I had suffered from that terrible disease, consumption, and heart-disease. Before taking Dr. Pierce's Golden Medical Discovery I had wasted away to a skeleton; could not sleep nor rest, and many times wished to die to be out of my misery. Step by step, the signs and realities of returning health slowly but surely developed themselves while taking the 'Discovery.' Today I tip the scales at 187, and am well and strong. The 'Golden Medical Discovery' has also cured my daughter of a very bad ulcer located on the thigh."

Reliable Attendance
No More Use for Midwives.
Do not risk your life in confinement Dr. A. Wilinski, German Physician, having 14 years experience, will give you the most careful attention for which he will not charge you more than $6 00, and you are always saved. Come and make your application.
Dr. A. Wilinski, 9 Tyler St. Lowell Mass
Office hours—8 to 9.30 a. m., 1 to 2.30 and 7 to 8.30 p. m.

How The Public Is Imposed Upon.
BEWARE OF FRAUDS.
For The Sake of Profit They Will Sacrifice Principle, Health, Etc.
Unscrupulous dealers are trying to sell ordinary Glauber Salt or a mixture of Scidlitz Powder as "Artificial Carlsbad Salt," "Sprudel Salt," "Effervescent Salt," and under other similar names. The natural remedies of Carlsbad cannot be imitated.
The Carlsbad Sprudel Waters are a specific for all diseases of the stomach, liver and kidneys, and have been used with great benefit by hundreds of thousands of people. The Carlsbad Sprudel Salt, which is evaporated from the Sprudel Water of Carlsbad, is an excellent Aperient, Laxative and Diuretic; is an alterative and eliminative remedy, which dissolves tenacious bile, allays irritation, and removes obstruction by aiding nature, and not by sudden and excessive irritation, as most cathartics do.
Insist upon the genuine, which must have the signature of EISNER & MENDELSON CO., Sole Agents, New York, on bottle.

J. H. COSTELLO, CARPENTER and JOBBER
120 LAWRENCE STREET.
All order promptly attended to.

EVERY MOTHER SHOULD Have it in the House
It will positively cure the many common ailments which will occur to the inmates of every family as long as life has woes. It soothes every ache, every lameness, every pain, every soreness everywhere. It prevents and cures asthma, bronchitis, colds, coughs, croup, catarrh, diphtheria, gout, backing, hoarseness, headache, hooping cough, influenza and neuralgia.
Johnson's Anodyne Liniment
Originated in 1810, by the late Dr. A. Johnson, Family Physician.
For more than forty years I have used Johnson's Anodyne Liniment in my family. I regard it one of the best and safest family medicines; used internal and external in all cases. O. H. INGALLS, Deg. 1d Bapt. Ch., Bangor, Me.
CROUP. My children are subject to croup. All that is necessary is to give them a dose, bathe the chest and throat with your Liniment, tuck them in bed, and the croup disappears as if by magic. E. A. PERRENOT, Rockport, Tex.
Our Book "Treatment for Diseases and Care of Sick Room," Mailed Free. Sold by all Druggists. I. S. JOHNSON & CO., 22 Custom House Street, Boston, Mass.

TEETH No Charge For Extracting
$5 to $10 a Set
Every set warranted to be the same teeth that other dentists ask $15 and $20 for, and every set warranted to fit. Gold Filling and Gold Crown work a specialty. Teeth filled with Gold by Electricity. No pain. Teeth Extracted Without Pain by our new method. Thirty years' experience. Artificial Teeth without plates; also Roofless Plates. Teeth extracted and replaced the same day as extracted—no need of going without. No Sunday work. Office hours: 9 a. m. to 6 p. m. Not open Evenings.
DR. J. K. BICKELL & SON, Painless Dentists, Rooms 24, 25, 32, Runels' Bl'g, cor. Merr'k & Bridge

NEW PIANO, $175
At STEINERT'S.
Removal Sale.
Great Bargains
CALL TODAY.
At 34 Prescott Street
AFTER OCT. 1.

THEOPHILERS CAFFE, in the Greek Army Uniform.

TWO LOWELL MEN

Promoted to Positions of Honor in Greek Army.

GEO. SIGALOS WAS MADE AN ADJUTANT

And Theophilas Caffe a Major.

George Sigalos and Theophilus Caffe, two Greeks of this city who volunteered to fight for their country in the recent struggle, have by their gallant conduct, and intelligence in their duties, and for confidential services rendered been promoted to positions of honor and prominence in the army.

They left here last March and immediately upon their arrival, enlisted in

GEORGE SIGALOS,
Adjutant in the Greek Army.

the service. The war was then on, and the fighting was fierce. Sigalos and Caffe were in it. Both are brave soldiers and their conduct in the thickest of the fray won for them the confidence of their superiors. Sigalos was made adjutant and Caffe sergeant major. They took part in the battles of Pharsala and Damoco, two of the most important engagements of the conflict. Neither was injured. Mr. Caffe has returned to his friends in this city and has once more taken his place among them. He has in his possession the following discharge from the Philhellenic Legion: "Mr. Theophilus Caffe enlisted as sergeant on the 21st day of April, 1897. He took part in the battles of Pharsala and Damoco; having shown great valor, he was promted on the battle field as sergeant major. To-day he is honorably discharged from service, his gallant conduct and intelligence to his duties for confidential services rendered to his higher officers being highly appreciated.

Athens, July 30, 1897.
The Chief of the Section,
—J. Sigalos,
Adjutant.

The paper is also signed by the commandant and was approved by the minister of war, August 2, 1897.

Major Caffe says that nothing but praise can be given the Greeks for their valor. "No criticism should be heaped on the soldiers,' he said. "They are fighters, every one. The fault was with the government. There was something wrong there and that is one reason why we were beaten."

The accompanying cut shows Mr. Caffe in uniform and on his breast he wears the cross of his Legion. Adjutant Sigalos has not yet returned to this country, but he will before long, and will be warmly welcomed by his countrymen here.
Local

QUEER HEALTH OFFICERS.

A Southern City Has a Unique System of Garbage Collecting.

"Did you ever hear tell of the queer garbage collectors of Charleston?" asked a traveling man who had just returned from a southern trip. "It may be an old story to some people, but it's a new one to me. This was the first time I had ever visited Charleston, and the appearance of these health officers interested me quite a little.

"They are nothing more or less than turkey buzzards, which walk about the market places doing their good work from day to day. Now, if you know anything about the nature of a turkey buzzard you must know that ordinarily it's a very shy sort of creature and generally avoids civilization, particularly as represented in the large cities.

"These birds, however, are very tame, and they strut about the heels of the people in the market picking up bits of refuse meat and vegetables. The buzzard has a voracious appetite, and there always seems to be room inside of him for a choice bit of tainted beef or decayed cabbage. There is a $5 fine for any man molesting one of these birds. I understand that Charleston is the only city in the country that has this unique system of garbage collecting."
—Philadelphia Record.

WHITE HOUSE LIVERY.

Light Blue, Bound With White Cord, the New Uniform.

The White House employees are adopting gradually the uniform which Arthur Simmons, Secretary Porter's doorkeeper, flashed on the other doorkeepers and messengers of the mansion last spring. Secretary Porter's driver looked like a twin brother of Simmons in his suit of light blue, bound with white cord. The driver of the buggy in which Executive Secretary Pruden goes to the capitol to present messages from the president was attired in the same outfit.

No order has been issued directing the messengers and doorkeepers to don the uniform introduced by Simmons, but they know that Mr. Porter would like to see it worn, and it is probable that the tardy ones will get into line very soon. Under the Cleveland administration Private Secretary Thurber wanted to put the employees of the White House in uniform, but did not carry out the intention.—New York Sun.

Baptismal Candidate Nearly Drowned.

Great excitement was caused at the Baptist church four miles south of Holgate, O., recently. The Rev. Mr. Fish was about to perform the sacrament of baptism on the daughter of Mr. and Mrs. John Wright. As the minister was about to lower his candidate into the water he was stricken with something which the doctors cannot explain, dropping the lady into the water. Deacon Bowers rushed forth, raising the lady, who was nearly drowned. Great excitement followed, and, the minister being unable to finish his sacred duty, the services were dismissed.—Cleveland Plain Dealer.

Bullet's Strange Course.

G. W. Dowell and John F. Campbell, insurance agents, occupying adjoining offices in Kokomo, Ind., quarreled over rent the other day and a fight followed, Dowell using a revolver and Campbell a paperweight. Campbell was shot in the side, receiving a slight flesh wound, and Dowell was badly hurt. Campbell, who is one of Kokomo's mounted mail carriers, was able to continue his duties. The bullet, which entered his right side, was found in his left stocking.

STATE OF OHIO, CITY OF TOLEDO, } ss.
LUCAS COUNTY.
FRANK J. CHENEY makes oath that he is the senior partner of the firm of F. J. CHENEY & Co., doing business in the City of Toledo, County and State aforesaid, and that said firm will pay the sum of ONE HUNDRED DOLLARS for each and every case of Catarrh that cannot be cured by the use of HALL'S CATARRH CURE.
FRANK J. CHENEY.
Sworn to before me and subscribed in my presence, this 6th day of December, A.D. 1886.
{SEAL} A. W. GLEASON,
Notary Public.
Hall's Catarrh Cure is taken internally and acts directly on the blood and mucous surfaces of the system. Send for testimonials, free.
F. J. CHENEY & CO., Toledo, O.
Sold by Druggists, 75c.

DEBS A CONTRACTOR.

SOCIAL DEMOCRACY'S LEADER OFFERS TO BUILD A RAILROAD.

Nashville May Test the New Order's Scheme—A Bid of $300,000 Made—Men of Experience and Wealth Are Supporting the Order.

Eugene V. Debs has played the first card of his Social Democracy scheme down in Tennessee by bidding in the name of his organization for the contract to build a $300,000 railroad for the city of Nashville.

This project, as worked out by Mr. Debs, embraces the gist of General Jacob S. Coxey's doctrine that improvements should be made to pay for their own building and be owned by the people. Mr. Debs' proposal to Nashville is therefore that the city build the road and own it instead of giving $300,000 as a bonus to either of the two railroad officials who are now jostling each other for the chance to construct the road with Nashville money and yet retain its ownership.

Social Democracy officials claim to have ample backing to furnish any necessary bond on this contract and complete the enterprise. These leaders hail the scheme as "the first great industrial project" of the society, with the admission that there are other big things to follow shortly. It is said to be the hope of Mr. Debs that he can demonstrate at this spot the value of his theories for the nationalization of railroads, and that from Nashville his movement will be extended until it results in a general governmental ownership of transportation lines.

Besides turning over the possession of the railroad to Nashville in consideration for raising the money to build it, Mr. Debs makes a bid to hire all the unemployed men who are stranded in the city after the close of the centennial exposition.

Although nothing is mentioned in the proposition about colonization, it is understood that the awarding of this contract to the Social Democracy would mean the establishment of Mr. Debs' proposed colony somewhere in Tennessee, as near as possible to Nashville.

Colonel Richard J. Hinton, chairman, and Cyrus Field Willard, secretary of the colonization commission of the Social Democracy of America, returned to Chicago recently from Nashville, where they spent four days in the interests of Mr. Debs' project. They say that a majority of the city councilmen favor awarding the contract to their society, and although Mayor McCarthy was at first strong in supporting another bidder he has come to a position where at least he will not antagonize the Debs proposition. There is said to be a strong following of the society in Nashville, and it is asserted that prominent business men will encourage the city government to make the experiment.

"We were accorded a very hearty reception by Nashville people," said Secretary Willard the other day. "There are many warm advocates of Social Democracy in the city of Andrew Jackson, who want to see the ambition of the society given scope in this matter and who will do all in their power to have Nashville win the great honor of first taking advantage of such a proposition.

"Our organization has a large number of experienced railroad men in it. We have enough brains, experience and executive ability in our own ranks to undertake this work immediately and carry it to a successful finish, utilizing the raw labor that Nashville will have on its hands Oct. 31, when the exposition closes. When this work is done, we believe the public will be so well converted to our proposition that the Social Democracy will be in greater demand as a railroad and public works builder than any one imagines.

"We have all the money needed where we can call it. It may not be generally known that half a dozen millionaires scattered over the country are students of social science to the extent that they have offered to back us almost without limit in our projects. They have come to believe that it is only a question of time when property rights will pass over to the state or until there will be a more equitable distribution of property somehow, and they would rather help work out the problem by using brains in times of peace than waiting for passion and chance to do it if it comes to an upheaval.

"Others are willing to risk their wealth with us as a business investment, expecting, of course, to realize their gains from the 10 per cent profits guaranteed for a term of years by the new road. No, it is not a question of getting financial backing that is troubling the Social Democracy. Our backing is strong and secure."

The Social Democrats say that in Nashville's uncertainty as to which of these local railroad magnates to accommodate, the proposition of Mr. Debs has burst like a meteor into public thought, and that he is most likely to bear off the contract.—

AYER'S HAIR VIGOR PRESERVES THE Natural Color of the Hair

YOU'LL BE VERY WELCOME

To our Opening tonight. If you have one half an hour to spare stop and enjoy it here. Hibbard's Orchestra 7.30 to 10.30.

O'Hearn & Dowd

31 to 39 Merrimack Street.

Formerly Post Office.

VERY FOND OF DUELS.

RECORD OF GERMANY'S NEW EMBASSADOR AT WASHINGTON.

Von Holleben's Career Has Been Lively. A Favorite of His Fire Eating Sovereign—Promoted Over a Number of His Seniors in the Service.

Germany's newly appointed ambassador at Washington is not a baron, as has been stated in the dispatches, but contents himself with the title of "doctor" prefixed to his name of Von Holleben. Nor is his doctorate one of medicine, but of philosophy, in spite of which he is the least philosophical of all the members of Germany's diplomatic service. Indeed he may be described as the champion duellist of Emperor William's representatives abroad. His face is covered with scars of wounds received in duels, some fought while still a student at Heidelberg and other German universities and some since. Indeed his nose presents the appearance of having been sliced off by a saber blow and then stuck on askew.

Moreover, he returns to this country relatively fresh from serving as second in the deadliest duel that has taken place in recent years, since both combatants are dead, one being killed on the spot, while the other succumbed to his wounds shortly after the affray. It took place at Stuttgart, where Dr. von Holleben was stationed as minister plenipotentiary of Prussia, and the principal to whom he served as second was no other than Baron von Wangenheim, his own secretary of legation, while the other was young Count Uxkul Gyllenband, who was served as second by the Prussian general commanding the Wurtemberg division of the German army.

To this day the cause of the duel is surrounded by a certain amount of mystery, but it is rumored in court circles in Berlin that Baron Wangenheim had felt himself compelled to resent and to demand satisfaction for slurs passed upon one of his nearest relatives, who, bearing the same name, is attached to the household of the widowed Princess Frederick Charles of Prussia, and who has been the subject of an immense amount of scandalous gossip in connection with the princess, the friends of the latter insisting that she is united to her baron by ties of morganatic marriage, although there is no record of any such union in the current issue of the Almanach de Gotha.

Immediately after the duel, the fatal termination of which created an immense amount of sensation throughout Europe, Dr. von Holleben proceeded to Potsdam in order to make a confidential report of the entire affair to his imperial master. The kaiser seems to have gathered from the minister's story that Baron von Wangenheim had no alternative but to fight, the good name not only of one of his own kinsmen, but also a princess of the reigning house of Prussia, having been impugned. In any case he showed his approval of Dr. von Holleben's attitude in the entire affair by shortly afterward conferring upon him the star of the order of the Red Eagle and by now singling him out for promotion to the rank of embassador at Washington over the heads of an immense number of colleagues, who are his seniors in the service of the Berlin foreign office.

These successive marks of imperial favor may in some measure atone in the eyes of the fire eating doctor for the abuse lavished upon him by the press, both at home and abroad, in connection with the duel, for the newspapers were loud in their denunciation of the envoy and of the general for serving as seconds, comparing their gray hair and mature years with the extreme youth of the principals and declaring that it should have been the duty of the two elderly men to have prevented rather than to have abetted the fatal encounter.

It need not be imagined, however, from this that Germany's new embassador at Washington is a disagreeable companion. On the contrary he is, of all Germans sent to represent their country at Washington, the most jovial, frank, hearty and genial of men, utterly devoid of arrogance, pompousness or affectation, fond of a hearty laugh, a good story and of a well set table, especially in the matter of the liquid refreshments. In one word he is what the Germans call "burschikoss," and it is difficult to conceive a greater contrast than that which exists between him and his predecessors, the somewhat pedantic Baron Thielmann and the toplofty Baron Saurma. It may be added in conclusion that the new embassador is a bachelor, which may be taken as an indication of his extreme good sense, the members of the diplomatic service of Germany being, as a general rule, unfortunate in their matrimonial affairs.

Thus Baron Saurma, former German embassador at Washington and now representing the kaiser at Constantinople, is separated from his wife, who is a Hatzfeldt by birth. So, too, was his predecessor, Count Arco, who was wedded unhappily to a popular Viennese actress well known in this country. Count Doenhoff, the envoy of Prussia at Dresden, is a divorced man. Count Wedel was compelled to resign his post as envoy to the court of Stockholm and Baron Brandt his embassadorship at Peking for having married foreigners in defiance of the emperor's wishes. Count Hatzfeldt, who had been until now embassador in London, was forced by Prince Bismarck to divorce his American wife, whom he remarried after the fall of the great chancellor.

Count Munster, the German embassador in Paris, divorced his first wife, a Russian, Princess Caltzin, before becoming the husband of Lady Harietta St. Clair Erskine, sister of the late Earl of Rosslyn, while Baron von Bulow, recently appointed head of the foreign office at Berlin after figuring as embassador at Rome, and who is reported to have been chosen as next chancellor on the retirement of Prince Hohenlohe, is married to a divorced Italian princess, with whom he eloped from her first husband. From this it will be seen that the question of embassadors' wives in the diplomatic service of Germany is a rather troublesome one.—Marquise de Fontenoy in Washington Post.

Our Consul General at Paris.

It appears that the sartorial evolution of M. Bowdoe, consul general of the United States in Paris, is no surprise to some of his friends in America. They say that their suspicions were aroused by unmistakable symptoms before he left Rushville for Paris. One of his old friends with whom he has plowed and sown and reaped for many years, who has assisted him in treating hogs for cholera and pip in his chickens and who has been his associate in many a political campaign and sat on the district school board with him, says that he called upon Oom Jack a few days before the latter left home. "I'll be gosh darn if I wasn't took completely aback," he declares. "Instead of settin in his shirt sleeves and stockin feet and smokin his old brier wood pipe, I'll swear to gracious if Captain Jack didn't have on a new suit of store clothes, a short horned collar, a billed shirt and a white necktie, and he looked too sulptious for anything."—Chicago Record.

FROM OUR 5 O'CLOCK EDITION Of Yesterday.

JERE. O'SULLIVAN

The Silver Passed Away Last Night.

DIED AT ASHVILLE, S. C. LAST NIGHT.

His Promising Career Untimely Closed.

Lawrence, Mass., Oct. 11.—Jeremiah T. O'Sullivan, the prominent silver orator who was pardoned from jail by Governor Wolcott on account of illness while serving a term of eighteen months for libel, died last evening at Asheville, N. C., where he had been sent for his health.

Jere. O'Sullivan, better known as the Silver, was about 25 years old and was a native of Lawrence, having received his education there. When but a boy, he took up the newspaper business in his native city. In 1891 he came to Lowell and worked on the old afternoon Citizen in the capacity of a reporter. In 1893 he left the Citizen and studied law for a time, engaging in business in Lawrence. Later he worked on a Worcester paper and then about a year ago, probably more, started the Sunday Sentinel in Lawrence and took charge of the Sunday Press in Lowell, running it for a short time.

His political career is too well known to be repeated, as is his case in court and severe and unwarranted sentence.

When his condition in jail was made known, some believed the reports were being exaggerated in his behalf, but investigation showed that the Silver was in consumption and for the past few months his death was expected.

He was very poular throughout New England and was one of the best known young men in the country.

TAX COMMISSION

WHAT MAYOR COURTNEY SAYS OF ITS REPORT.

The report of the tax commission has naturally led to comment on the part of those having to do with raising money to carry on public affairs. Mayor Courtney, when asked his views about the report said that he had had opportunity only to hurriedly glance at the recommendations contained in the first part of the documents. He found himself very much interested in them—too much, in fact, to venture an opinion without careful analysis and consideration, which he could not at present give.

He agreed with the commission in their disinclination to accept the theory of the single taxers. Whatever merit their idea may have as a theory, he did not believe it could be satisfactorily applied at the present time.

In response to a question as to his opinion on the taxation on house rentals in excess of $400, Mayor Courtney said he would not like to speak himself. His impression was that a tax so levied would be taken out of the rentpayer by the landlord to recoup himself for the tax so enacted, tending to make the rentpayer's burden heavier.

50TH. BIRTHDAY

New Bedford Is Half a Century Old.

ELABORATE OBSERVANCE BEGUN THIS MORNING.

Pres. McKinley Opens Exercises by Wire.

By Associated Press to The Sun.

New Bedford, Mass., Oct. 1.—The salute fired by the United States steamship Amphitrite at sunrise this morning opened the first day's celebration of the semi-centennial of New Bedford. The weather is cloudy and threatening. The city is thronged with visitors and the decorations are elaborate. The industrial exposition machinery was started at 9.30 o'clock by President McKinley in Washington, from where he also sent a message of greeting. The literary exercises included an address of welcome by the mayor; greting from old Bedford, England, the mother city, by Rev. Richard Henry Poynter, pastor of John Bunyan's church there, and the historical address was by George Fox Tucker.

REV. FR. SOULIER DEAD

SUPERIOR GENERAL OF THE OBLATES OF MARY IMMACULATE.

The Very Rev. Louis Soulier, Superior General of the congregation of the Oblate Fathers of Mary Immaculate, passed to his reward on Saturday, October 2, at the mother house in Paris. Although he occupied the high position of Superior General for a short time only, yet he had won the affection of his numerous spiritual sons on account of his kindly spirit which made him indeed a loving father. His predecessor, Very Rev. Joseph Fabre, died in the autumn of 1892, and the General Chapter convened in April, 1893, elected to this high and responsible position him for whom the congregation now mourns.

Very Rev. Father Soulier was in his seventy-first year, having been professed as an Oblate for forty-eight years, and had enjoyed the noble privilege of the priesthood since the year 1850. He was the first of the Superiors General to cross the ocean. In the year 1891 he made a visitation of all the houses of the United States and Canada, journeying even to some of the far missions in the bleak northwest. He honored Lowell with a visit and those whose privilege it was to see him will not soon forget his magnificent appearance. We earnestly recommend him to the prayers of the faithful.

A solemn service will be held in the church of the Immaculate Conception tomorrow morning at 8 o'clock.

MONSTER STRIKE

Threatened by English Labor Men.

OVER FOUR HUNDRED THOUSAND WILL STRIKE

To Help Along That of Engineers.

By Associated Press to The Sun.

London, Oct. 11.—The secretary of Federated Trades announces that the executive committee has decided to call out all members in sympathy with the struggling engineers against their employers on Friday next. It is estimated that four hundred thousand men will be out of work then on account of the great labor dispute.

FIRST TRIP WAS FATAL

BRAKEMAN FROM LOWELL FELL FROM A HARLEM RIVER FREIGHT.

By Associated Press to The Sun.

Bridgeport, Conn., Oct. 10.—George E. Robertgee, aged 35, a brakeman on a Harlem River freight, fell from a car at the Burr road crossing this morning and was killed. He belonged in Lowell, Mass., and this was his first trip. He was unmarried.

GALVESTON IS QUARANTINED.

By Associated Press to The Sun.

Dallas, Texas, Oct. 11.—Several places in this state have quarantined against Galveston because of the report that yellow fever exists there. Some have also quarantined Houston.

IRISH INDEPENDENT LEAGUE.

By Associated Press to The Sun.

Dublin, Oct. 11.—The first general national convention of the Irish independent league, organized by John Redmond, M. P., a Parnellite leader, opened this afternoon. There were eight hundred enthusiastic delegates.

KILLED HIS WIFE

And Then Ended His Own Life.

JOHN BOYNTON OF LEOMINSTER WHILE INSANE

Attacked His Wife With an Axe.

By Associated Press to The Sun.

Leominster, Mass., Oct. 11.—John F. Boynton, aged 58, shot and instantly killed his wife this morning and then killed himself. He was insane years ago, but was thought cured. Lately however, he has acted strangely. This morning he and his wife had a quarrel. He pummeled her with an axe and when she screamed he shot her twice and then killed himself. They leave four sons.

KILLED WHILE HUNTING

A POLICE OFFICIAL ACCIDENTALLY KILLED BY A FRIEND.

By Associated Press to The Sun.

Chicago, Oct. 11.—City Marshal William Burke of Antioch was shot and killed by an accident on Grass Lake yesterday by Deputy State Game Warden William Kelly, while hunting ducks. He was so overcome by what he had done that he tried to kill himself.

SHOT HIS LANDLORD

A TRAGEDY THE OUTCOME OF JEALOUSY.

By Associated Press to The Sun.

Livermore Falls, Me., Oct. 11.—Andrew York, a Canadian who was employed in pulp mills here, shot and fatally wounded Joseph Tetro with whom he boarded today. The shooting was the result of an unpaid board bill. There has ben ill feeling for some time on account of intimacy between York and Tetro's wife.

FUNERALS.

MARSDEN—The funeral of Mrs. Margaret Marsden took place Saturday afternoon at 24 Pine Hill street. Rev. Mr. Sayers conducted the services and Mr. and Mrs. Sayers sang. The bearers were Messrs. Radcliffe, Walsh, Mack, Fraser, Dawson, and Barnes, members of Wamesit lodge, Manchester Unity, Odd Fellows. Burial was in the Edson cemetery.

WING—The funeral of Jane T. Wing occurred this afternoon from her late home, 13 Burns street. Rev. R. A. Greene conducted the funeral services and the interment was in the Lowell cemetery.

SANDERSON—The funeral of Sarah Sanderson took place this afternoon from 18 Charles street. Services were conducted by Rev. Mr. Mathews. The interment, in charge of J. B. Currier, was in the Edson cemetery.

CADY—The funeral of Viola A. Cady, the five-year-old daughter of Harry F. and Vemma E. Cady, took place at 2 o'clock this afternoon. Services were held at the grave in the Lowell cemetery and the interment was in charge of J. B. Currier.

LYONS—William Lyons, a well nown resident of Ward Two, died this morning at his home, 64 Dummer street. He was a brother of John and Patrick Lyons, members of the Mathew Temperance Institute and was himself connected with the organization. He has not been in good health or some time past but his death was not expected. Funeral Wednesday morning from St. Patrick's church.

MORE GOLD

RICH FINDS ARE REPORTED FROM COLORADO.

By Associated Press to The Sun.

Denver, Colo., Oct. 11.—A great gold strike is reported near the Revenue Tunnel on Mount Sheffel. The tests run as high as two hundred thousand dollars to a ton. One thousand dollars has been taken from two cubic feet of rock.

GENERAL BLANCO'S INTENTION.

By Associated Press to The Sun.

Madrid, Oct. 11.—Gen. Roman Blanco, the new captain-general of Cuba, announces that he will act with great energy against the insurgents. He has the greatest desire to end the war and establish peace.

MARLBOROUGH BABY'S BAPTISM.

By Associated Press to The Sun.

London, Oct. 11.—The son of the Duke and Duchess of Marlborough, born September 18, will be baptized Saturday at Chapel Royal, St. James' palace. The Prince of Wales will act as sponsor and the Princess of Wales will attend.

AN ILL-FATED FAMILY.

By Associated Press to The Sun.

Morrisburg, Ont., Oct. 11.—Mrs. Brown, mother of Clark Brown, who was hanged for the murder of his father and sister at Cornwall, in 1888, committed suicide this morning, aged 70.

RELIABLE BUSINESS ENTERPRISE.

Wanted agents of good address to sell our Cleansine (Household article), quick sales and large profits. Apply at 8 Central street, Tuesday, from 10 to 2 p. m. Cleansine Co.

Don't Tobacco Spit and Smoke Your Life Away.

To quit tobacco easily and forever, be magnetic, full of life, nerve and vigor, take No-To-Bac, the wonder-worker, that makes weak men strong. All druggists, 50c or $1. Cure guaranteed. Booklet and sample free. Address Sterling Remedy Co., Chicago or New York.

CASTORIA.
The fac-simile signature of Chas. H. Fletcher is on every wrapper.

First class printing done at this office.

$100 TO ANY MAN.

Will Pay $100 for Any Case of Weakness in Men They Treat and Fail to Cure.

An Omaha Company places for the first time before the public a MAGICAL TREATMENT for the cure of Lost Vitality, Nervous and Sexual Weakness and Restoration of Life Force in old and young men. No worn-out French remedy; contains no Phosphorous or other harmful drugs. It is a WONDERFUL TREATMENT—magical in its effects—positive in its cure. All readers who are suffering from a weakness that blights their life, causing that mental and physical suffering peculiar to Lost Manhood, should write to the STATE MEDICAL COMPANY, Suite 648, Range B, of Omaha, Neb., and they will send you absolutely FREE a valuable paper on these diseases and positive proofs of their truly MAGICAL TREATMENT. Thousands of men who have lost all hope of a cure are being restored by them to a perfect condition.

This MAGICAL TREATMENT may be taken at home under their directions or they will pay railroad fare and hotel bills to all who prefer to go there for treatment, if they fail to cure. They are perfectly reliable; have no Free Prescriptions, Free Cure, Free Sample, or C.O.D. fake. They have $250,000 capital and guarantee to cure every case they treat or refund every dollar; or their charges may be deposited in a bank to be paid to them when a cure is effected. Write them today.

CLOTHING ON CREDIT.

Men's Suits and Overcoats, Boys' Clothing Ladies' Garments, Silk Waists, Skirts, Capes, etc., on credit and rebate the difference if you can buy lower elsewhere, even for cash. Come and open an account with us today. CENTRAL SUPPLY CO., 117 Merrimack St., Room 2, over Moir Bros., open every evening.

HEADQUARTERS FOR
Wedding Rings, Wedding Presents, Watches and Jewelry.
J. D. GRANT,
64 Merrimack Street.

Cottolene

Lard is gross animal fat, seldom pure, always unhealthy. Cottolene is mainly refined vegetable oil—always clean, pure, nutritious, wholesome. For every purpose for which cooks were once compelled to use lard, Cottolene

IS BEST

and most economical. It improves food and health. It saves doctor's bills, yet any doctor will tell you to use it instead of lard.

The genuine Cottolene is sold everywhere in one to ten pound yellow tins, with our trade-marks—"Cottolene" and steer's head in cotton-plant wreath—on every tin. Not guaranteed if sold in any other way. Made only by
THE N. K. FAIRBANK COMPANY,
Chicago. St. Louis. New York. Montreal.

THE LOWELL SUN

JOHN H. HANNINGTON, Publisher.
SUN BUILDING,
Merrimack Square, Lowell, Mass.
Per Year, $3.00. Per Month, 25c.

THE SUN IS

A Member of the Associated Press

Lowell can boast of a first class hotel in the new Belvidere, just opened. We wish it success.

A Chelsea judge refused to punish a little newsboy arrested by the Everett police for selling papers on Sunday. The officers were severely reprimanded for bringing the boy in on such a charge. The enemies of the Sunday paper don't seem to be making much headway.

The local labor organizations are getting a move on. Their condition can be improved by organization and attention to their own interests. Their employers sometimes forget that the wage earners have to support themselves and that wages have not increased with the general advance in the cost of living.

The newspaper editors in Massachusetts who do the most writing on the "financial question" are those who don't know what it is to possess a $10 note from January to December. And they all favor "gold," and oppose silver, though, Heaven bless them, the only specie they ever jingle is coppers, and precious few at that. — Waltham has 'em "in her midst."—Waltham News.

The above applies to many citizens in which moribund papers keep shouting for the gold standard.

Alas, poor Jeremiah O'Sullivan is no more. Can it be that a young man so full of life and activity but a short while ago, has passed away so suddenly. Jerry was aggressive, he was bold, courageous, undaunted, and by his course in politics, he made many enemies, but yet he was good-natured, genial, whole-souled. He was a young man of intent, who, had he studied law and kept out of the political arena, would undoubtedly have won distinction. It is indeed sad to contemplate that his death came so suddenly as a result of a short time in prison. His constitution was not strong enough to stand the effects of incarceration in a dark damp cell. Where Jerry was known, even among the enemies he made, there will be the keenest sorrow for his demise and the deepest sympathy for his bereaved family.

THAT LAKEVIEW JUNKET.

Rev. Mr. Bartlett of the Kirk street church, in his discourse on Sunday evening, gave his hearers a lengthy arraignment of the city council, on account of having authorized the Lakeview junket, with its disgraceful scenes. The outing might have escaped criticism had it been at the expense of private parties, but to draw upon the city treasury for the sum of $522 to meet the outlay is too much for the taxpayers to overlook. Rev. Mr. Bartlett alludes to the junket in a manner that would lead one to believe that the majority of the city council are "foreigners," "un-American," "unpatriotic," and "unholy." We would respectfully remind Mr. Bartlett that over two-thirds of both boards of the city council are republican and supposed to be native and patriotic Americans. There is no room to shift responsibility to "foreigners." It was the republicans who authorized the junket, as no measure which they oppose can be adopted. Democrats may have voted for it, but, nevertheless, the republicans had the votes to defeat it. But they voted for the junket, and now they have to settle who will pay the bill.

ANTE-CAUCUS CONTESTS.

Democratic candidates for office should conduct their canvass leading up to the caucuses so that if they succeed in being nominated they will not have made their election impossible from the number of enemies they shall have made. It is always bad policy for democratic candidates to assail one another with malignity. That is a poor way to win popularity that may result in their election at the polls.

The mayoralty contest especially should be conducted without allowing undue asperities to enter into the canvass or the fight for the nomination. The will of the majority should be so respected that whoever is nominated can rely upon the support of the entire party. It is undemocratic in the extreme and it is dangerous to the party for any candidate or the adherents thereof to refuse to support the party nominee because of failing to receive a nomination. A true democrat will support his greatest personal enemy if nominated by the democracy, rather than refuse to vote or vote for the opposition candidate. There is much that is worth imitation in the republican method of conducting an ante-caucus canvass. Between Bennett and Lawton there is no contention. Each is working for the nomination with all his might but without administering body blows which would cause bad blood and lead the friends of the defeated candidate to knife the nominee on election day.

It should be remembered that a nomination is of no use if it is obtained in a manner that will alienate a large section of the voters from the nominee. This warning is intended alike for both candidates, for both are recognized as good democrats; whichever is nominated should receive the solid support of the party on election day. That is the only way in which a democratic victory can be secured.

CURRENT COMMENT

Lawrence American—"We have burned the bridge behind us," says Lem Quigg of New York. And if New York knows enough to pound sand into a rat hole, it will burn the bridge ahead of him.

New Haven Register—The government of New Haven is not such an easy job as it was under a form of government which made no one's business everyone's business and everyone's business no one's.

Rochester Herald—Ex-Mayor Hewitt has the right idea of the Greater New York embroglio. Platt is suing Tracy as a catspaw to take Tammany's chestnuts out of the fire. It is the old game of Platt selling out the city to retain his grip on the legislature. Platt never gets tired of playing it and it gets more profitable year by year.

Springfield Union—The New York Sun protects joyously in reading old republican newspapers out of the republican party because they do not see fit to blindly and bigotedly support the republican machine in New York and the suicidal policy of opposing Seth Low. The Sun, which has been a republican organ for a day or two under fifteen months, egotistically maintains that its brand of republicanism is the only shaun-pure article. Did not The Sun seem so earnest in its new field its attitude would be highly ludicrous. As it is, its zeal is simply humorous, and the republican papers that it accuses of "ignorance and short-sightedness" if not of "deliberate treachery," can survive.

Fall River Globe—Bourke Cochran has finally landed with both feet in the republican camp and is taking his orders from Boss Platt. If, as the ex-Tammany orator would have the public believe, he has been actuated by conviction and principle in deserting the political organization which brought him into prominence and loaded him with favors, he has taken his principles to a mighty poor market now.

New Haven Register—The stuff of which Gen. Neal Dow of Maine was made was the stuff which makes great leaders of men and great issues of principles. A man of his courage is needed at present in public life.

Chicago Times-Herald—A Detroit paper assures its readers that the meteorite which Peary brought back from the frozen North is "supposed to have dropped from the sky somewhere. Crawled out of its burrow to enjoy a nice, quiet sunbath on an iceberg when Peary came along, stopped up the hole, and took the meteorite prisoner.

Fall River Globe—Jim Mellen has succeeded in getting a nomination for representative again. If he is elected, the echoes at the state house and the sacred codfish as well, will have to be overhauled and tightened up so that they will not rattle off their perch.

CRISP GOSSIP.

It behooves municipalities to hesitate before they impose a tax on bicycles. In Montreal, where such vehicles are taxed, a man has sued the city for heavy damages for injuries sustained while riding his wheel, due, as he claims, to the bad condition of the roads. There is a show of reason in his argument, that if he pays taxes, he is entitled to the protection of sufficiently good roads for that class of vehicle.

When the temperance parade passed along Bridge street Saturday afternoon two men who had imbibed a few glasses were discussing the appearance of the young men, when one of them sized up the situation as follows: "Well, there is no use in talking; a man who drinks can't have good clothes." The other fellow assented to this.

At the 9 o'clock mass at St. Patrick's Sunday, I am told that Fr. Burke made the demonstration of Saturday the text of a brief and pointed sermon. He referred to the edifying sight of so many of our young men enlisted in the temperance cause. He urged all young men to join the ranks and depicted the joy of fathers, mothers, wives, and sisters as they stood on the sidewalks Saturday and saw their sons, husbands, and brothers among the marching host. It was a tender appeal to the young men and it may have its effect in increased membership in our local organizations.

I passed a certain primary school building yesterday afternoon and saw a score of little children huddled together in the porch seeking shelter from the driving rain. The school bell had rung, and it was time that those in charge had reported and opened the doors to allow those little ones to enter the building that is intended for their shelter as well as their place of study.

The little school children do not take kindly to the new vertical writing and I heard a few earnest protests from some of these little men who say they don't like it and wish they never had to learn it.

Nobody can say but that our fire department horses are getting plenty of exercise nowadays. For the past two or three weeks there has been an alarm every day and yet we have not had any great damage done. Let us hope that these alarms are not coaxers for a big fire, as some people think.

MATRIMONIAL.

A quiet but very pretty wedding took place yesterday morning with a mass at the Immaculate Conception church. Rev. Fr. Joyce, O.M.I., performed the ceremony, the contracting parties being Mr. James Angelo and Miss Mary E. Gallagher. The bride was attired in white organdie over white silk and carried brides' roses. The bridesmaid, Miss Maggie Dolan, wore white organdie over pink silk. Mr. Joseph Angelo, brother of the groom, was best man. A wedding breakfast was served at the bride's home, 51 Pond street, after which the happy couple left for New York and other places.

First class job printing done at this office.

ECONOMY in taking Hood's Sarsaparilla, because "100 doses one dollar" is peculiar to and true only of the One True BLOOD Purifier.

A WIFE MURDERER

More Particulars of the Leominster Tragedy

WHICH WAS REPORTED IN YESTERDAY'S SUN.

John F. Boynton Cheated the Gallows.

Leominster, Mass., Oct. 12.—This town was thrown into a high state of excitement yesterday by a murder and suicide at the home of the Boynton family, 143 Main street. The victim of the murder was Mrs. John F. Boynton, a highly respectable woman, 51 years of age. She was shot and killed by her husband, 58 years old, who then took his own life by another bullet from the same 32-caliber revolver.

The couple had not lived happily together for several years. Early in the morning they had a dispute which ended in the tragedy. A dressmaker living in another part of the house heard Mrs. Boynton scream for help and rushed into the latter's apartment. There she found Boynton pounding his wife on the floor. The dressmaker started to the neighbors for help, and just as she left the house she heard two shots, and then two more in quick succession.

When she returned to the house, in company with several neighbors, Mrs. Boynton was found lying on the floor of the room, her head and face a mass of bruises and two bullet wounds in her forehead. She lay in a pool of blood, fully dressed. Her husband was lying on the bed, his forehead likewise pierced by two bullets, and the revolver was resting upon his breast. Near the bed was an ax, which he had evidently used upon his wife before shooting.

Although Mr. Boynton was not a drinking man, he was not held in high repute by the townspeople. His wife, however, was highly respected and was spoken of as an estimable woman. The couple have four sons, grown up, three of whom lived at home. The family has lived in Leominster for several years. About six years ago Mr. Boynton was committed to an asylum for treatment for a mild form of insanity. He was discharged in about four months, apparently cured, but during the past five weeks he had again attracted attention by his peculiar hallucinations and strange talk.

STARTLING STATE OF AFFAIRS.

Chicago, Oct. 12.—Judge Hanecy has appointed J. W. Suddard and Arthur Walsh permanent receivers for the Mechanics and Traders Savings, Loan and Building association, for which temporary receivers were appointed last July. A rather startling state of affairs was disclosed when the report of Expert Hard were made. According to this report Secretary French owes the association about $360,000. He holds property of the association either in his own name or in the names of friends upon which there are loans of $316,000. This is secured by mortgages on property, the appraised value of which, according to the expert report, does not exceed $78,000. French is supposed to be in Colorado.

DEATHS DUE TO NEGLECT.

New Orleans, Oct. 12.—From the returns there is little hope in the yellow fever situation. The board of health is daily demonstrating that, with a fair show it is possible to restrict and stamp out the disease; but the people who must suffer from a strict application of scientific methods rebel, the result being that the pathway of the board is beset with difficulties. Yesterday, as on nearly every other day since the fever first appeared here, about 50 per cent of the fatalities were traceable to neglect and a disposition to hide cases.

HACKMAN FINED FOR TRESPASS.

Willimantic, Conn., Oct. 12.—Merrill H. Jones, a hackman, who was arraigned in the police court on the charge of trespassing on the property of the New England railroad, was found guilty by Judge Bowen and fined $1 and costs. Jones appealed to the superior court.

This was a test case to determine the rights of hackmen to solicit passengers from the depot, as the company had rented the exclusive privilege to W. H. Williams, and the other hackmen disputed the right to do this.

BROKEN ITS FRANCHISE.

Detroit, Oct. 12.—Corporation Counsel Flowers, on behalf of the city, has begun a suit to have the consolidation of the Detroit and Fort Wayne and Belle Isle street railway (3-cent lines) with the Detroit Citizens' Street Railway company declared invalid. The bill of complaint asserts that the franchise of the Detroit railway expressly stipulated that it should not consolidate with the old companies.

CANAL CHARTER COOKED.

Boston, Oct. 12.—The charter of the Massachusetts Maritime Canal company became null and void last evening. The company lost its rights last year by its failure to deposit the sum of $200,000 with the state treasurer as required by the law of 1896. At the last session, however, the charter was revived and continued in force on condition that the company deposit the $200,000 within four months. This revival legislation was approved, and the four months expired at 5 o'clock yesterday. Officers of the company had called on the state treasurer in the morning and assured him that they would do their best to get the deposit. It was not filed, however, and the charter died.

AIDED BY HIS PRESENCE.

Lynn, Mass., Oct. 12.—Charles H. Briggs, the victim of the highway robbery Saturday, saw a boy named George O'Brien of Lawrence, whom he recognized as one of those present when he was assaulted. Briggs chased O'Brien down Central avenue and finally captured him. O'Brien is only 17 years old. He told the police that he came from Lawrence a week ago. He admitted that he saw Briggs robbed, but said he did not take part in the affair. Briggs admitted that this was so, but said O'Brien aided one of the boys to escape.

CASTORIA.
The fac-simile signature of Chas. H. Fletcher is on every wrapper.

TELEGRAPHIC BREVITIES.

Henry E. Dixey, the actor, filed a voluntary petition in insolvency in the Suffolk insolvency court at Boston yesterday.

Governor McLaurin of Mississippi has appointed Senator-elect Money as United States senator to fill the vacancy caused by the death of Senator George, whose term expired in 1898.

The health authorities of Boston decided to allow the British steamer Honiton to proceed to her discharging berth last evening, but the vessel's crew will be detained at Gallop's island for some days yet.

The funeral of ex-Senator John B. McPherson of New Jersey occurred yesterday afternoon. Senators Sewell and Smith of New Jersey and a number of old friends and associates of the senator attended the funeral.

Bernal Osborne, alias A. F. Grant, and Almiron Perkins, alias Harry Warren, two alleged swindlers, who have been operating in Bangor and Lewiston under the guise of newspaper men, were arrested at Foxcroft, Me., yesterday.

The editor-in-chief of the Hamburg Echo, Eheinhold Stenzel, charged with lese majeste against Leopold, king of the Belgians, was tried at Berlin yesterday, convicted and sentenced to eight months' imprisonment. The proceedings were taken at the request of Baron Greindl, Belgian minister at Berlin. The offense imputed consisted in the publication of several articles asserting that King Leopold habitually encouraged gambling; that he had his own tables at Ardenness, and personally protected the gambling saloons at Ostend.

CONWAY TRANSFER CO.

OBTAINS EXCLUSIVE RIGHTS AT NORTHERN STATION.

John Conway, manager of the Conway Transfer company, has obtained from the Boston & Maine road exclusive rights to handle baggage on this end of the road. He has established an office in the Middlesex street station and his business will be conducted similar to that of the Armstrong Transfer company in Boston. He will cover the city with six express wagons. For the present he will not touch the depot tracking.

CASTORIA.
The fac-simile signature of Chas. H. Fletcher is on every wrapper.

Cramps, Colic, Colds, Croup, Coughs, Toothache, DIARRHŒA, DYSENTERY, and all BOWEL COMPLAINTS.
A Sure, Safe, Quick Cure for these troubles is
Pain Killer.
(PERRY DAVIS'.)
Used Internally and Externally.
Two Sizes, 25c. and 50c. bottles.

MANLY VIGOR
Restored in young, old or middle-aged men. Night losses; drains and all ills cause at once. The Errors of Youth, Premature Decline, Lost Manhood, Atrophy, Undevelopment, all Diseases and Weaknesses of Man, from whatever cause, permanently and privately cured by the use of The Old Dr. Hallock Electric Pills. This famous, magical medicine will do away with the mental tortures patients suffer from, and instead of flabby nerves, will give you nerves of steel and a confident, buoyant nature. The pills used by THE OLD Doctor since 1848, and with universal success. Price $1 per box. Pills sent by mail, closely sealed, in plain wrapper, on receipt of price. Full direction, showing what to eat and what not to eat and other valuable information sent with each order for pills.
CURED
We prepare our Electric Pills on an accumulated medical experience of over 40 years, and we warrant them to cure. We sell them at a price within the reach of all men. We have no free prescriptions, free cures or C. O. D. methods. We employ no agents. Beware of so-called free cures and prescriptions, for you will be disappointed, but instead, pay $1 for genuine medicine like The Old Dr. Hallock Electric Pills, prepared by a reliable old established institution
Located Over Forty Years at
110 COURT STREET, BOSTON.
To inquiring minds and sincere seekers after health, we will send our valuable medical book of 61 pages. Describes anatomy of the generative organs, gives chapters on blood poison, lost vigor, stricture and all diseases of man; many valuable prescriptions and other information included. Shows you how a cure may be obtained secretly and at home. Sent sealed with list of questions, free, on application to
FREE
Hallock Medical Institute,
110 COURT STREET, BOSTON, MASS.

LOWELL AWAKE!
Now that our store is finished and stocked with new goods, we cordially invite the public to call and inspect our Pianos and Organs and get our prices and terms. The Pianos that are in our renting stock you should see. We shall close them out at low prices. We can sell you a new Upright Piano, handsome case, large sized stool, scarf, book and 12 lessons for
$250.00
We sell for cash or easy terms.
You should see the large size Estey piano we offer for $275.
Used but three months.
Second hand Organ, large and fancy case, $25.
$5.00 down and $5 per month.
We have the latest designs in cases and are worthy your inspection. We are bound to sell the Pianos this fall if prices and terms will do it, so a chat with us may save you dollars. Our parlors are open evenings and we are glad to show the goods whether you buy or not. Orders taken for tuning and repairing receive prompt attention. Square Pianos and Organs taken as part payment for Pianos of us.
ESTEY, A. H. Rogers, Manager. 145 Merrimack Street, over The Railroad Bank.

New Music Hall
W. H. BOOBY, Manager.
Monday, Tuesday and Wednesday Evenings, and Wed. Matinee, Oct. 11, 12, 13.
WORLD, KELLER, and MACK
In the Record Breaker,
"TOWN TOPICS"
Funniest farce ever conceived, 5 big comedians, 20 all star people, 3 hours of laughter. Not a dull moment.
Thursday, Friday and Saturday and Saturday Matinee, Oct. 14, 15, 16.
The New York Hit at Hoyt's Theatre,
A FLORIDA ENCHANTMENT
By A. C. Gunter, author of Mr. Barnes of New York, Mr. Potter of Texas, Miss Nobody of Nowhere, etc. A funny fantastic farce presented by prominent players.

THE ARENA OF POLITICS

A SORROWFUL MEETING.

Old Time Republicans Compare Leaders of the Past With Those of Today.

The Society of Fremonters held its annual meeting at Pittsburg a few days ago. The membership of this society is made up of men who voted for John C. Fremont, the first Republican candidate for the presidency and who assisted in the organization of the Republican party.

It must have been a sorrowful meeting of old time Republicans. When they talked of the causes that gave birth to the Republican party and compared these causes with the causes that hold the Republican party together today their hearts must have been filled with sorrow.

The Republican party was born of a desire to make freedom universal. Today it openly advocates industrial slavery under injunction. The Republican party was founded upon principles differing very widely from the principles that actuate the Republican party of today. When the members of the Society of Fremonters compared the dead and gone leaders of Republicanism with the leaders of the Republicanism of today, they certainly blushed with shame at the awful fall in the standard.

Compare Blaine, the once great leader of Republicanism, with Marcus A. Hanna, the great leader of today. Compare Chase and Seward with Thurston and Platt. Measure Nelson Dingley by the standard of Lot Morrill, and with the measure that measured Chandler and Carpenter and Logan measure Forakar and Hanna and Wellington. Compare Matt Quay with Simon Cameron and Henry Cabot Lodge with Charles Sumner.

The Republican party has lost sight of the principles which brought it into being. It no longer stands for universal freedom, but stands for the restricted liberty of the masses and the larger liberties of the classes. It denounces as anarchists those who dare combat the modern idea of government by injunction and has repudiated the oft repeated Republican principle that the United States can legislate for itself. After 30 years as a party declaring for bimetallism it stands today for a financial principle foreign to American ideas and repugnant to American principles. If the Society of Fremonters enjoyed its last annual meeting, it did not turn its eyes upon the present, but contented itself with remembering the past. There is nothing in existing Republicanism to warm the heart of the men who organized the Republican party.—Omaha World-Herald.

SERVANT OF TRUSTS.

Platform of New York City Republicans Clearly Defines Their Position.

In the platform adopted by the Republican convention which nominated Benjamin F. Tracy for mayor the issue of the campaign is fortunately so clearly outlined that no Democrat and no citizen who has the public welfare at heart can misunderstand it. The control of the Greater New York is wanted simply for the purpose of strengthening the hold on the nation and the state of the party which is the obedient servant of all the trusts and monopolies.

The good of the city is of no consequence to these Republican politicians of the Greater New York. They want the power, the patronage and all the things that possession of its government implies, but they do not even pretend to say unequivocally that they will do aught with them to benefit its inhabitants. They want the offices and the patronage so that they may keep the Wicked Democrats from again directing affairs at Washington and Albany.

There is one great issue before the people at this time, as this platform truly says, and the voters will decide it in November. It is whether the powers of government here in New York city, in Albany and in Washington shall be further used for the enslavement of the masses and for the increase of the power and wealth of the classes. This is the problem before us, and if it is not decided rightly now it will be much more difficult to do so hereafter, for monopolists and hypocrites grow on what they feed.—New York News.

HANNA SPEAKS TRULY.

Says the Dingley Tariff Bill Has Never Been Equaled.

Senator Hanna told the Zanesville people the truth when he said, "We have passed a tariff bill that has never been equaled in the history of this nation."

Never in the history of tariff legislation have such extortionate taxes been laid on the people for the benefit of the favored few.

Never in the history of American legislation was the national legislature so subservient to the dictates of a machine controlled by the interests which profit by legislation.

Never in the history of the nation has congress done so much for the strengthening and enriching of trust monopolies inimical to popular interests and maintained in violation of law.

Never in our history was the legislative power so abused in the interest of plutocracy.

The Dingley tariff bill is indeed an unequaled tax iniquity.—St. Louis Post-Dispatch.

McKinley's Position.

Some of the newspapers are inquiring how Mr. McKinley can indorse his own platform and the gold standard declaration of the Hanna currency commission at the same time. This is a mighty funny question coming from men who know that he will indorse whatever Hanna's employers tell him to.

Progresses Backward.

The operation of the Dingley bill is reminiscent of the schoolboy's problem in arithmetic wherein the frog, in trying to get out of the well, falls four feet backward every time he jumps two feet forward.

Rosy Cheeks and Sparkling Eyes.
Follow the use of Utah Kidney Beans.
The Turners' great discovery. The warning notes from the kidneys are, backache, urinary trouble, frequent thirst, rheumatism, burning urine, dropsical swellings, irregular heart action. Heed the warning at once. Your life is in danger. Utah Kidney Beans regulate the kidneys, cure all urinary and bladder troubles surely and quickly. Utah Kidney Beans, discovered and perfected by The Turners, of Philadelphia. THE TURNERS also make
FO-MELLA—The Infant's Friend, the Invalid's Benefactor. A perfect food. A new discovery for the little ones and for the weak.
TURNERS' LITTLE LIVER TURNERS—A very small pill. Turns your liver.
SPECIAL AGENTS IN LOWELL.
F. H. Butler & Co., Charles F. Blanchard, G. C. Brock & Co., Carleton & Hovey, Carter & Sherburne, Ellingwood & Co., O. L. Field, F. C. Goodale, Delisle Beulieu & Rochette, R. J. Lang & Co., F. P. Moody, James O'Brien, S. O. Shirley, Anders Thomassen, J. S. Westwood, George A. Willson & Co.

The Lowell
Gas Light Co.
Office, 22 Shattuck St., cor. Middle.
SEWALL G. MACK, President; JACOB ROGERS, Treasurer; S. E. RAYMOND, Clerk.
Directors: Sewall G. Mack, Levi Sprague, Jacob Rogers, A. G. Cumineck, George S. Motley, Edward M. Tucke, James Francis.
PRICE OF GAS
WITH THE DISCOUNT OFF FOR PROMPT PAYMENT IS
$1.00 ONE THOUSAND FEET.
FIRST CLASS COOKING STOVES SET UP AND RENTED, AT A LOW RATE PER YEAR, PIPING INCLUDED. COKE, BROKEN, SCREENED, AND DELIVERED, AT $4.50 PER CHALDRON; $2.25 PER HALF CHALDRON, CASH.
NO CHARGE MADE FOR THE USE OF METERS.
NO CHARGE MADE FOR RUNNING SUPPLY PIPES FROM STREET MAINS TO CONSUMER'S CELLAR.
ORDERS WHEN LEFT AT OFFICE PROMPTLY ATTENDED TO.

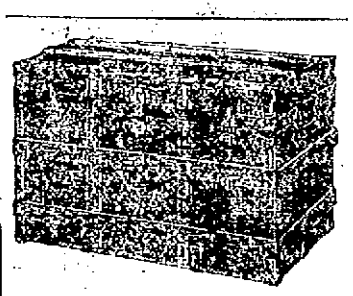

Trunk Manufactory, 72 Middlesex Street,
(Old Wooden Building.) All orders promptly attended to and work delivered to all parts of the city.
P. F. DEVINE Prop.

Land Sale
in Pawtucketville
in the New District
Will be at the corner of Moody street and Fourth avenue every afternoon.
WM. H. EMERY.

TAXES.
THE HARBLAD OF HERMES LOWELL
Collector's Notice.
The assessors have committed to the Collector of Taxes the
TAX LIST FOR 1897,
With instructions to collect in the matter prescribed by the Statutes of the Commonwealth and the Ordinances of the City of Lowell, the sums assessed by them to the persons named therein, and he is now ready to receive payment of said Taxes at his office in City Hall.
When a Poll Tax only is assessed, the Tax is due, and if not paid forthwith, the Collector will proceed to collect the Tax as directed by the General Statutes.
WARRANTS will be promptly issued for the collection of the Poll Taxes.
SUMMONS, bearing costs, will be issued against delinquent Poll and Personal Tax Payers on or about November 1st.
INTEREST at the rate of seven per cent. per annum will be charged upon all Taxes which remain unpaid October 20, 1897, until the same shall be paid; and such interest shall be added to and considered a part of said Taxes. Poll Taxes are assessed on every male inhabitant above the age of 20 years. On undivided real estate each holder is liable for the whole tax. An error in the name of the person taxed does not defeat the collection of the Tax. Each partner is liable for the whole Tax assessed under the partnership name.
The assessors are now distributing Tax Bills. If any taxable inhabitant, by removing his residence since the first day of May, or from any cause, should not receive his Tax Bill, he must consider the Tax demanded by this notice, and a new bill will be made out on application at the office of the City Treasurer and Collector of Taxes if a Tax has been assessed.
All who preserve their Tax Bills and bring them when they come to pay, will save the time of making a new bill and facilitate the business of the office.
THE RATE OF TAXATION FOR 1897 IS $17.40 ON $100.
Office Hours: From 9 o'clock a. m. to 3 p. m.
For the convenience of the Tax paying public the office of the Collector will be open in the evening as follows: Mondays, Tuesdays, Fridays and Saturdays, from Oct. 4 to 16 inclusive, 7 to 8 o'clock p. m. Monday, Tuesday and Wednesday from Oct. 18 to Oct. 29, inclusive, from 7 to 9 o'clock p. m.
☞ Look for your Tax Bill at your place of residence May 1st, 1897, and bring it with you.
CHARLES P. CORBIN,
City Treasurer and Collector of Taxes for the City of Lowell.

WANT COLUMN.

WANTED—EVERYBODY TO KNOW that we are first class carpenters at 462 Market street. John W. Kinnah, carpenter and general jobber. All orders promptly attended to.

TO LET—A FOUR-ROOM TENEMENT, 79 Chestnut street.

TO LET—A NICE LARGE BASEMENT, well lighted, can be used for eating or brilliant printing rooms. Apply at Legault & Co., One Price Jewelers, 79 Central street.

LADIES—CHICHESTER'S ENGLISH PENNYROYAL PILLS (Diamond Brand) are the best. Safe, reliable. Take no other. Send 4c in stamps for particulars. "Relief for Ladies," in letter by return mail. At druggists. Chichester Chemical Co., Philadelphia, Pa.

WANTED—600 YOUNG AND OLD MEN TO bring their old clothes to Fred P. Lew's Dye House and Clothes Cleaning establishment at 417 Merrimack street, where he can make your old suit as good as new for a small sum.

I CAN'T SLEEP—CONFOUND THE BUGS. You can if you use Noonan's Sure Death to Bugs. 25c at Bowe's, Central street. A. Moore's, Durham street, pharmacists.

ROOMS TO LET—IN THE SUN BUILDING. Inquire at Sun office.

MENTHOL CREAM SHAMPOO IS USED in all the leading hair dressing and bath parlors in New England. Menthol Cream Shampoo removes Dandruff and all humors of the scalp. It contains alcohol, glycerine, and menthol. It gives a rich, creamy lather and when used in the bath will remove pimples, etc., leaving the skin clear and soft. 25 cents per bottle. Sold by leading druggists.

FOR SALE—ONE MILE FROM LOWELL, good house and barn, large greenery, one acre of land. Price $1400. G. L. Hubbard, 44 Central street.

WAGONS—OWING TO LACK OF STORAGE, I am obliged to sell at any price the following wagons: viz—1 high grade democrat, 1 first class grocers wagon, 1 very fine top square wagon, 1 extra second hand square wagon. 6 Robins St.

TO LET—FIRST CLASS TENEMENTS OF five rooms at 578 Moody street. Enquire at 241 Merrimack street.

GIRL WANTED—AT 42 LEE STREET.

FOR SALE—NEAR MIDDLESEX STREET, eight room house and barn, 8930 feet of land. Price $1700. G. L. Hubbard, 44 Central street.

FURNISHED ROOMS, STEAM HEAT, clean and quiet. 117 Merrimack street.

OPEN FOR THE SEASON—URBAN HALL and 3 small halls to let for parties and socials by the day, week or month at reasonable rates. Apply Room 1, Urban block.

WANTED—A SITUATION AS COOK AT A hotel. Can speak French or English and furnish the best of references. Address T., Sun Office.

AGENTS WANTED—GOOD MONEY TO THE right parties. For particulars apply to the Hub Custom Tailoring Co., 42 Middlesex street.

MRS. LOUGHTON, LATE OF NEW YORK, wonderful seer, born with a double veil, just arrived. At 33 John street for a short time. Sitting 50c; impressional card reading 25c. Hours 10 a. m. to 10 p. m.

TO LET—A NICELY FURNISHED ROOM in Belvidere, five minutes walk from Merrimack square. References required. Apply at Sun office.

FOR SALE—NEAR WASHINGTON STREET, good cottage house of seven rooms, large lot of land and fruit. Price $1650. G. L. Hubbard, 44 Central street.

WANTED—MEN AND WOMEN TO BUY their Clothing on credit. Custom made and ready to wear. Empire Clothing Co., Over 97 Central St. Open evenings.

LOST—TWO VALUABLE HOUND PUPS, six months old in the vicinity of Lakeview. One is a black and tan, and the other white, black and tan. The finder will be rewarded by returning them to A. Fels, 990 Lakeview avenue.

BACHELORS WILL FIND NICE FURnished, sunny rooms, well appointed, at 145 Cross street, Mrs. Nawn.

TWO YOUNG MEN WOULD LIKE A POsition at anything. Address G. R., Sun office.

AGENTS WANTED—GREATEST OFFER ever out. We furnish everything; no experience required; liberal terms. Write for full information, showing actual results. Mutual Manufacturing Co., 126 Chambers street, New York.

FOR SALE—IN PAWTUCKETVILLE, GOOD cottage house in first-class repair, large lot of land. Price $1000. G. L. Hubbard, 44 Central street.

LOST—ON MIDDLESEX STREET, A BUNdle containing a pair of trousers and a shirt. Return to J. L. Chalifoux's store and receive reward.

LADIES, MY MONTHLY REGULATOR has brought happiness to hundreds of anxious women. I have never had a single failure; no other doctor can say this. Longest cases relieved in 2 to 5 days without fail, no pain; no danger; no interference with work; price $2.00; by mail or at office; consultation free; all letters truthfully answered. DR. TOLMAN CO., 170 Tremont street, Boston.

WANTED—A KITCHEN GIRL AT 45 MERrimack Square.

FOR SALE—GOOD BOARDING AND LODGing house good location. Price $360. G. L. Hubbard, 44 Central street.

FOUND—A WHITE BULLDOG IN THE Highlands. Call at No. 1 Sumner street, Molloy's Court. M. Souza.

WANTED—A MAN WHO IS WILLING TO learn a paying business. Steady work. Good pay. No canvassing. 49 Middlesex street, room 76.

FOR SALE—GOOD FARM OF EIGHTY acres, good set of building, some fruit, with 4 cows, 28 hens, 20 tons of hay, 2 wagons and all farming tools. Seven miles from Lowell. Price $2000. G. L. Hubbard, 44 Central street.

LOST—BETWEEN ROBINSON STREET and Hosford Square, pocketbook containing sum of money and receipt with Lizzie M. Young's name. Return to 15 Robinson street and receive reward.

WANTED—AT ONCE, LADY AND MEN canvassers. Something new. Salary and commission. Empire Clothing Co., Over 97 Central street.

A MANAGER FOR OLD ESTABLISHED business with $150. Must be reliable. Address B, Sun Office.

HARRIE E. TWEED, MAGNETIC HEALER, is at his residence, 23 So. Loring st., Wednesdays 4 to 6, 7 to 9; Saturdays 7 to 9 p. m. Treatment $1.00.

$15 A MONTH
Will buy this splendid 2½ story hip-roof house of 8 rooms pantry and bath rooms, with tub, marble wash bowls, &c., maple floors in kitchen, dining room, pantry and bath room, hot and cold water. Piazza and balcony, nice lot of land, high and dry, very slightly, near cars and schools. Small payment down secures this bargain. Quick or you lose it. A. J. RYAN, No. 29 A, Hildreth Building, (Old Post Office.)

Commonwealth of Massachusetts.
PROBATE COURT.
MIDDLESEX, ss.
To the heirs-at-law, next of kin, creditors, and all other persons interested in the estate of Bridget O'Shea, late of Lowell, in said County, deceased, intestate.
Whereas, a petition has been presented to said Court to grant a letter of administration on the estate of said deceased to Bernard D. O'Connell of Lowell in said county, or to some other suitable person.
You are hereby cited to appear at a Probate Court to be held at Cambridge, in said County of Middlesex, on the twenty sixth day of October, A. D., 1897, at nine o'clock in the forenoon, to show cause, if any you have, why the same should not be granted.
And said petitioner is hereby directed to give public notice thereof, by publishing this citation once in each week, for three successive weeks in the Lowell Daily Sun, a newspaper published in Lowell, the last publication to be one day at least before said Court.
Witness, Charles J. McIntire, Esquire, Judge of said Court, this ninth day of October, in the year one thousand eight hundred and ninety seven.
S. H. FOLSOM, Register.

THREE WINNERS.
Young Men's Calf Shoes, bull and Opera toes, $1.50 and $2.00 pair.
Young Men's Box Calf, bull dog and lenox toes, $2.50 pair.
Men's Calf Lined double sole, box calf, goodyear welt, bull dog toe, $3 a pair.
New line of Fall goods embracing the latest styles, the best selection of stock, enabling us to warrant every pair and save you 75c. to $1.00 a pair.
J. J. LONERGAN
218 DUTTON STREET.

BOSTON LOST THE CUP

They Started the Run Getting in the Final Game

But They Failed to Keep up the Gait—The Teams Disbanded at the Close of the Last Contest—Other Sporting Items.

Baltimore, Oct. 12.—The Temple cup will stay in Baltimore another year. It has been won twice in succession for the first time in its history, and if the orioles take it again it is theirs absolutely. The former champions also take 60 per cent of the money paid in at the gates during the three games in Boston and the two played here, while the winners of the pennant will get but 40 per cent, unless, as is generally believed, the players have agreed to divide the spoils equally.

Yesterday's game, like all the others of the series, save the first one, was an easy proposition for the Baltimoreans, who won much as they pleased, while the visitors never appeared to think they had any chance whatever. The crowd, so small that the management refused to give the exact number and so utterly devoid of enthusiasm that scarcely a ripple of applause occurred, saw it done and appeared to be glad that the game, which, by the way, was one of the shortest on record, was over and that the season was ended. There may have been a thousand people on the grounds, but a better estimate would place the attendance at 750. This fact, in view of the pleasant weather which prevailed, indicates that Baltimore baseball enthusiasts have had a surfeit of the sport for the time being, and that they do not look on the Temple cup games as being anything out of the ordinary. At its conclusion both teams disbanded and many of the players left for their homes, two of them, Jennings and Kelley, to prepare for the early assumption of marital responsibilities.

The orioles put a patchwork team in the field, Bowerman being at first and O'Brien in left, while for the visitors Stivetts replaced Hamilton in the centre garden. Later in the game Hickman went to left field to relieve Captain Duffy, who hurt his foot while running bases, and Sullivan took Hickman's place in the middle of the diamond.

All three of the twirlers were hit freely, and the fielding was at times brilliant, especially on the part of Jennings and Reitz, the latter narrowly escaping accomplishing a triple in the third inning, when, Duffy's liner landing in his mitten, he touched second and caught Lowe off the base, then lined it down to Bowerman to nip Stahl before the latter could get back to the initial bag. The throw was low, however, and the chance was missed.

The champions began the run getting in the second, four hits in succession bringing in two tallies. The other fellows evened up things in their half on a bunt and steal by Stenzel, who took third on Reitz's out and came home when Tenney, in trying to catch him at third, threw so badly that Collins missed it. Clarke then surprised everyone by beating out a bunt, and Stivetts' yellow muff of Hoffer's fly brought another run in and tied the score.

In the next inning a single by Keeler, a passed ball, a wild pitch, a base on balls to Jennings, a single by O'Brien and a long fly brought in three more runs for Baltimore, and the game was practically won. Two more were added to the winners' string in the seventh and eighth, and the visitors got one in the ninth, Yeager hitting to deep left for three bases and Hickman sending him home with a corking double. Hickman died a moment later trying to go to third on Stivetts' force hit. Tenny went out on a fly in Keeler's territory, and Stivetts made the final out when Lowe batted to Reitz, who got it to Jennings before Stivetts reached second. Then the contest for the Temple cup was ended, and so was the season of 1897.

Score:

Baltimore.	AB	R	1B	PO	A	E
McGraw, 3 b	5	0	0	1	4	0
Keeler, r. f	5	1	3	1	0	0
Jennings, s. s	4	3	1	6	6	1
O'Brien, l. f	5	2	2	1	0	0
Stenzel, c. f	4	2	2	1	0	0
Bowerman, 1 b	4	0	1	9	0	0
Reitz, 3 b	3	0	0	5	6	1
Clarke, c	4	2	3	3	0	0
Hoffer, p	4	1	1	0	1	0
Totals	38	9	13	27	17	2

Boston.	AB	R	1B	PO	A	E
Stivetts, c. f	5	0	0	1	0	1
Tenney, 1 b	5	0	3	10	0	1
Lowe, 2 b	5	0	3	2	3	1
Stahl, r. f	4	0	1	2	0	0
Duffy, l. f	3	1	2	2	0	0
Collins, 3 b	4	1	1	1	2	0
Long, s. s	4	0	1	4	1	0
Yeager, c	4	1	3	1	0	0
Hickman, p., l. f	4	0	1	1	3	0
Sullivan, p	1	0	0	0	0	0
Totals	39	3	15	24	9	2

Innings.

Baltimore	0	2	3	0	0	0	2	2	—9
Boston	0	2	0	0	0	0	0	1	—3

Earned runs—Baltimores, 3; Boston, 8. Two-base hits—O'Brien, Clarke, Hoffer, Hickman. Three-base hits—Stenzel, Yeager. Stolen base—Stenzel. Double plays—McGraw, Reitz and Bowerman; Reitz and Bowerman; Reitz, Jennings and Bowerman (2). Left on bases—Baltimore, 7; Boston, 7. First base on balls—Off Hickman, 2. Struck out—By Hoffer, 1. Passed ball—Yeager. Wild pitch—Hickman. Time—1:20. Umpires—Emslie and Hurst.

NO DECISION RENDERED.

Philadelphia, Oct. 12.—John Bonner and "Mysterious" Billy Smith fought six rounds at the Quaker City Athletic club room last night. Although Bonner had an advantage of 14 pounds in weight, it was a pretty even contest throughout. Bonner did the best work in long reach punching, while Smith showed up well in the clinches with one hand free. No decision was rendered.

POLO LEAGUE COMPLETED.

New Haven, Oct. 12.—The Southern New England Polo league was formed in this city Monday afternoon and will include eight clubs, that at Springfield, Mass., being the only one outside of Connecticut. At a previous meeting three weeks ago a temporary organization was effected with clubs representing Springfield, New Haven, Bridgeport and Waterbury. Applications were received also from Hartford, New Britain, Meriden and Derby, all of which were favorably acted upon. The season will commence Nov. 15 and will close March 19.

HE WAS SICK—OF FIGHTING.

Galveston, Tex., Oct. 12.—At the end of the fourth round upon Choynski's remarking to the referee, "For God's sake call the fight off; I don't want to hurt the man any more," the contest between Choynski and Herman Bernau of Texas was decided in favor of the Californian. The fight from the start was all in Choynski's favor. He could have knocked the German out at any time had he cared to follow up his leads. In the fourth round Choynski floored Bernau twice. Bernau claims to have been sick.

WON BY A JUVENILE PLAYER.

Canton, Mass., Oct. 12.—An open handicap golf match was won by Gordon Wheelock, the 14-year-old son of T. R. Wheelock, one of the officers of the club. Young Wheelock not only carried off the prize for the lowest net score, but captured that for the lowest gross as well, defeating a list of 28 players, many of whom have played the game for several years.

MATCHED FOR A PURSE.

Memphis, Tenn., Oct. 12.—Eddie Bald and Fred Loughead have been matched for a race in this city next Monday night for a purse of $500.

REPORT OF THE TREASURER.

Washington, Oct. 12.—The annual report of the treasurer of the United States will show on June 30, 1896, the total available assets of the treasury were $855,635,321, and on June 30, 1897, they had increased to $874,764,377. Of these sums $308,354,348 were available on June 30, 1896, and $283,295,424 on June 30, 1897, for the strictly fiscal operations of the government. On June 30, 1896, $547,330,973, and on June 30, 1897, $591,468,953 were held on deposit against outstanding certificates and treasury notes.

In addition to the net ordinary revenues the treasury received $15,448,970 in deposits for the retirement of national bank notes and $3250 in refunding certificates for conversion into bonds, so that the total income available for the fiscal operations of the year was $363,173,925. As against this there were disbursed, besides the ordinary expenditures, the sum of $11,378,602 on account of bonds and fractional currency, and the further sum of $11,092,355 in the retirement of national bank notes, making a total of $383,245,017. The net loss of available cash arising from these operations therefore was $25,071,091. In the issue of paper currency the operations of the year, which amounted to $374,818,000, were exceeded in only one year, 1892, and then by only a narrow margin.

MATTER OF DUTY WITH GEORGE.

London, Oct. 12.—The Daily Chronicle publishes this morning an interview which its New York correspondent has had with Henry George, in the course of which Mr. George is represented as saying: "I refused to be a candidate until the Democratic nomination showed that it was to be a perpetuation of Crokerism. Then I consented solely as a matter of duty.

"I am a Democrat in the fullest sense of the word; am an absolute free trader because protection is incompatible with a genuine republic, and want to see the government return to first principles. I believe I shall be elected, but defeat would not pause me a single pang. In that event I shall return to my literary work."

RAIN IS A GODSEND.

Chicago, Oct. 12.—The drought just broken, for severity and wide area of country affected, never has been equalled in the period covered by authoritative record in this country. Crops have suffered, fruit has been blasted, fires have leaped up as if from spontaneous combustion in field and woodland, and every moment of the time since the middle of August has been crowded with danger to cities. Farmers have been hauling water for their stock—even buying the fluid in many sections of the country. Many small towns throughout the country have suffered severely from fire.

To Cure Constipation Forever.
Take Cascarets Candy Cathartic. 10c or 25c. If C. C. C. fail to cure, druggists refund money.

A Never-die.

The "life-time" of Dr. Bull's Cough Syrup will never draw to a close. When a mother once uses it, she continues its use right along; because, she found, for curing cough, cold, croup and whooping-cough Dr. Bull's Cough Syrup unequalled by any other similar medicine. "I have used Dr. Bull's Cough Syrup, for ten or fifteen years in the family, for coughs and throat troubles caused by colds, and have found no superior article." Mrs. D. T. Clarke, 163 Congress St., Cleveland, O. Dr. Bull's Cough Syrup can be had everywhere for 25 cents. Dealers will say they have something else "just as good or better," because they want to make more profit. Don't be "taken in." Dr. Bull's Cough Syrup is the best.

STOLE FROM BANK

Willis A. Trask the Treasurer and Teller.

LEFT TOWN A DEFAULTER RECENTLY.

Absconder was Caught in Halifax.

Wallingford, Conn., Oct. 12.—Word was received here last night of the arrest at Halifax of Willis A. Trask, treasurer of the borough of Wallingford and teller of the First National bank of that place. As stated in dispatches of the Associated Press two weeks ago, Trask left town a defaulter to the borough of Wallingford to the extent of $2900. A few days later it was learned that he had defrauded a prominent business man in town. Last night it was officially announced that the man was a defaulter to the bank in the sum of $6,404.87. The amount taken from the borough treasury was immediately made good by his bondsmen, and it is also now announced that Trask's bondsmen have made good the amount stolen from the bank.

President Walter J. Leavenworth and Cashier William H. Newton gave the following official statement last night: "An exhaustive investigation into all departments of the bank has been made, from which it appears that Trask has been a defaulter to the bank in the sum of $6,404.87. Every dollar of this has been made good by his bondsmen. Even if the whole amount were a loss instead of having been made entirely good, as stated, it would not in the least have affected the financial soundness of the bank, as will appear from the official report of the condition of the institution made Oct. 5, which shows the capital stock to be $150,000, the surplus and undivided profits $45,674.14. In other words the surplus of the bank amounts to more than 30 per cent of the capital."

The methods employed by Trask were possible from his position as teller. In the line of his duties he received the bank's deposits, appropriated a portion of them to his own use, and instead of properly entering them, he failed to place numerous items on the books of the bank. His entries on the depositors' pass books were in all cases correct. In receiving deposits he destroyed the deposit slips and appropriated the money.

Trask was located at the instance of the officials of the bank. The man left town about three weeks ago. A few days previously he had been granted a vacation by Cashier Newton. Two weeks before this his wife had given birth to a child and was for many days critically ill. At a time when her condition was most serious, Trask suddenly left town. This caused comment, and the wildest of stories were circulated. A notice to the borough officials to the effect that the borough's account at the bank had been overdrawn led to an investigation, which resulted in the discovery that he had absconded with nearly $3000 of the borough's money. The bank's prudence called for an examination into its affairs, which resulted as stated above. As soon as the defalcation was discovered steps were taken to locate the missing man.

A Halifax dispatch says: In an interview Trask stated that he had been falsifying the books for 10 years or more. The accounts were regularly audited by experts, but he had always succeeded in deceiving them until those in authority over him began to realize that he was living beyond his income, or received an intimation from some source that he must be robbing the bank. He declares that he knew Detective Leith was in Halifax before the latter knew where the man he wanted was to be found, and that escape from Halifax and from the officers would have been an easy matter; but he was tired of idleness and wandering, and did not care to make an effort to get away. He believes the disclosure of his whereabouts came through the fact that his presence in Halifax was known to two friends, who accompanied him from Connecticut to St. John, N. B., and then to Halifax. These friends, who were on a vacation, have returned home. When arrested Trask had about $40 in his possession.

SOME EXAGGERATION.

London, Oct. 12.—Timothy Healy, anti-Parnellite member of parliament, who has just returned from a cycling tour in Ireland, says in the course of an interview: "The potatoes are generally bad, but all the crops have been saved where the farmers had the sense or the money to spray them. No doubt there will be keen distress in the southwestern and western counties during the coming winter and spring. In some places it may approach starvation."

Mr. Healy admitted that there had been some exaggeration of the difficulty, "the fact that the landlords belittle the stories of dearth making the other side more insistent in order to get a hearing." He expressed the hope that the improved weather had partially saved the situation.

M'KINLEY'S FRIEND CHOSEN.

Springfield, Mass., Oct. 12.—William B. Plunkett of Adams was nominated by the Republicans of the eighth councilor district yesterday afternoon for member of the executive council. Colonel James A. Lakin of Westfield was a candidate for the honor. The ballot stood 159 for Plunkett to 90 for Lakin, and the nomination was made unanimous.

that cough or throat trouble may go to your lungs. What does that mean?

HALE'S HONEY OF HOREHOUND AND TAR

Hale's Honey of Horehound and Tar isn't claimed to cure consumption, but it will often prevent it. A positive cure for a cough. Sold by druggists.
Pike's Toothache Drops cure in one minute.

TROUBLE NOW IN ITALY

The Increase in Taxation Aroused Popular Indignation.

Revolutionary Cries are Raised and Revolvers Were Freely Used.

Rome, Oct. 12.—A large procession of tradesmen, headed by the pro-syndic of Rome and the president of the chamber of commerce, marched to the office of the minister of the interior yesterday to protest against and confer with the government regarding the increased taxation. Premier Rudini, who is also minister of the interior, received a committee representing the tradesmen and promised that all possible would be done to promote friendly relations and greater equity between the tax collectors and taxpayers.

In the meanwhile a large crowd of people had collected around the ministry. Angry shouts were heard and some of those present tore up paving stones and otherwise assumed a very threatening attitude. This caused the police to make an attempt to disperse the violent portion of the crowd, and in the conflict which followed six policemen were injured and one rioter was killed.

The mob raised revolutionary cries, while the fighting was in progress, revolvers were freely used, many persons in the crowd were injured and 20 of the leaders of the disturbance were arrested. The condition of three of the wounded policemen is serious.

It is estimated that there were at least 50,000 people in the procession that escorted the deputation to the offices of the minister of the interior. The authorities, it was quite evident, had failed to make adequate provision for maintaining order in such a vast and crowded assembly. The people were irritated at being excluded from the building by the carabineers, and presently a second detachment issued with fixed bayonets and tried to clear the piazza. The crowd then resisted, the stone throwing began and the conflict speedily became general until an infantry detachment appeared on the scene.

STREETS QUIET LAST NIGHT.

Rome, Oct. 12.—The streets were quiet last night. A special detail of police patrolled the district that was the scene of the disturbance. In all there have been 24 arrests. The rioter who was killed has not yet been identified, but appears to have been a workman.

The prefect of police has ordered the dissolution of the Roman Socialist union. Today the pro-syndic of Rome and the president of the chamber of commerce, who headed the procession, were received by the Marquis of Rudini, who discussed with them the application of the income tax.

OF ORATOR DEPEW

He Spoke at the Unveiling of the Monument.

TO COMMODORE VANDERBILT AT NEW UNIVERSITY.

Characteristic Phrases Uttered by the Orator.

Nashville, Tenn., Oct. 12.—An immense and enthusiastic audience packed the auditorium at the exposition yesterday afternoon to listen to the speeches attending the presentation of a life size statue of Commodore Cornelius Vanderbilt to Vanderbilt university. This statue, which has been one of the notable figures on the exposition grounds, is the gift of the citizens of Nashville to the university.

CHAUNCEY M. DEPEW.

John W. Thomas, president of the centennial exposition, presided and in a felicitous address presented the statue to the university, thanking the citizens for their gift and recognition of an institution which is doing a great work for the south.

The principal speaker was Chauncey M. Depew, who said among other things: "The American commonwealth is built upon the individual. It recognizes neither classes nor masses. 'That all men are created equal; that they are endowed by their Creator with certain unalienable rights; that among us these are life, liberty and the pursuit of happiness,' are the words of the immortal declaration of independence. These truths are not only the language of American liberty. They are interwoven into the character of American citizens, who are taught from childhood and receive by inheritance the lesson 'that to secure these rights governments are instituted among men, deriving their just powers from the consent of the governed.' We have thus become a nation of self made men. We live under just and equal laws, and all avenues for a career are open. It has become a proverb that there are but three generations from shirt sleeve to shirt sleeve, from the necessity to work to work from necessity.***

"If the result of our system is the survival of the fittest, experience has demonstrated that it is possible to so temper the doctrine that the efforts of the born leaders of industry shall uplift whole communities to greater happiness and to better standards of living by originating enterprises and developments which give to thousands new occupations and larger returns for their labor."

FIREBUG WORKING IN PORTLAND.

Portland, Me., Oct. 12.—A fire in a tenement house last evening indicates that Portland's firebug has resumed operations. The blaze started in a closet in a hallway, and the circumstances show it to have been of incendiary origin. The department put it out before much damage had been done. Hannah Linehan, an aged woman, was taken from the building unconscious and nearly suffocated.

LEUTGERT'S TRIAL

The Final Arguments Now in Progress.

INTEREST IN CASE NOW UNABATED.

Evidence for Government Woven into a Web.

Chicago, Oct. 12.—The final arguments have commenced in the Luetgert trial, and the case will be given to the jury by the end of the present week. Assistant State Attorney McEwan began the opening address for the state, and he will speak for two days at least. He will be followed by Attorney Phelan for the defense, and Attorney Vincent will close in behalf of Luetgert. Then will come the closing of the state, which will be made by State Attorney Deneen.

Attorney McEwan addressed the jury for three hours yesterday afternoon and had barely outlined his argument at the hour of adjournment. He resumed the argument this morning and will talk all day. "The state was conservative in its assertions as to what it would prove on the witness stand some weeks ago," said the speaker in his opening remarks. "We made no boasts. We told you in the simplest language just what the evidence would disclose. Our promises have been fulfilled. The claim has been made that we have failed to establish properly the corpus delicti, and I suspect you will hear much about this from the attorneys on the other side. The body of the crime has been sufficiently shown by the circumstances which establish that Mrs. Luetgert met her death through a criminal agency. There is no more necessity of proving the corpus delicti further than there would be to produce a house in court to prove that a person on trial for burglary broke into it, or to produce the horse before the jury which a thief is alleged to have stolen."

The speaker referred to the fact that nearly six months had elapsed since Mrs. Luetgert had disappeared from her home. Then the case was taken up chronologically and all the incidents were traced briefly down to the date of the opening of the trial.

Everybody Says So.

Cascarets Candy Cathartic, the most wonderful medical discovery of the age, pleasant and refreshing to the taste, act gently and positively on kidneys, liver and bowels, cleansing the entire system, dispel colds, cure headache, fever, habitual constipation and biliousness. Please buy and try a box of C. C. C. to-day; 10, 25, 50 cents. Sold and guaranteed to cure by all druggists.

First class printing done at this office.

SHERIDAN'S CONDITION POWDER

It will keep your chickens strong and healthy. It will make young pullets lay early. Worth its weight in gold for moulting hens, and prevents all diseases. It is absolutely pure. Highly concentrated. In quantity costs only a tenth of a cent a day. No other kind like it.

NOTHING ON EARTH WILL MAKE HENS LAY LIKE SHERIDAN'S CONDITION POWDER

Therefore, no matter what kind of food you use, mix with it daily Sheridan's Powder. Otherwise, your profits this fall and winter will be lost when the price for eggs is very high. It restores perfect assimilation of the food elements needed to produce health and form eggs. It is sold by druggists, grocers, feed dealers or by mail.

If you can't get it send to us. Ask first. One pack. 25 cts. five $1. Large 2-lb. can $1.00. Six can Exp. paid, $5. Sample of Best Poultry Paper sent free. S. S. JOHNSON & CO., 25 Custom House St., Boston, Mass.

THESE brands of White Lead (see list) are not made by any patent or quick process, but by the "old Dutch" process of slow corrosion. They are the best; are the standard, and have been for years. Protect your interests by making sure the brand is right.

PURE WHITE LEAD — SALEM LEAD CO. 100 WARRANTED PURE. SALEM, MASS.

FREE By using National Lead Co.'s Pure White Lead Tinting Colors, any desired shade is readily obtained. Pamphlet giving valuable information and card showing samples of colors free; also cards showing pictures of twelve houses of different designs painted in various styles or combinations of shades forwarded upon application to those intending to paint.

NATIONAL LEAD CO., BOSTON BRANCH,
Cor. Congress and Purchase Sts., Boston, Mass.

EVERY WOMAN

Sometimes needs a reliable, monthly, regulating medicine. Only harmless and the purest drugs should be used. If you want the best, get

Dr. Peal's Pennyroyal Pills

They are prompt, safe and certain in result. The genuine (Dr. Peal's) never disappoint. Sent anywhere, $1.00. Address PEAL MEDICINE CO., Cleveland, O.

Sold at Goodale's Drug Store, the best and cheapest place in Lowell for drugs and medicines, 247 CENTRAL STREET.

KEEP YOUR BOWELS STRONG ALL SUMMER!

CANDY CATHARTIC Cascarets CURE CONSTIPATION REGULATE THE LIVER

10¢ 25¢ 50¢ ALL DRUGGISTS

A tablet now and then will prevent diarrhœa, dysentery, all summer complaints, causing easy, natural results. Sample and booklet free. Ad. STERLING REMEDY CO., Chicago, Montreal, Can., or New York. 309

JOHN W. SHERMAN'S

Tableaux Phantasma

HUNTINGTON HALL

Tuesday, Wednesday and Thursday Evenings, Oct. 12, 13, 14.

SPECIAL MATINEE for LADIES and CHILDREN, Wednesday, the 13th, at 2.30 p. m.

For the Establishment of a Children's Ward at

ST. JOHN'S HOSPITAL,

Under the auspices of the Ladies of Charity.

BEAUTIFUL IN CONCEPTION. PERFECT IN PRODUCTION. MYSTIFYING IN EFFECT.

"Phantasma" defies description; it must be seen to be appreciated. LIVING PEOPLE are made to vanish into thin air apparently, and reappear like spectres. One person or persons, transformed into others on a fully lighted stage. Beautiful allegorical and classical groups of living persons dissolving from view instantaneously; other groups of different persons appearing in their place. The real and mythical person on the stage at the same time, the one undetectable from the other. The most beautiful tableaux, artistic illusions and surprising effects produced. Living people seemingly passing through one another. Positively a unique and entirely new entertainment. Nothing of the kind ever exhibited except by the inventor, J. W. Sherman. It is conceded to be the Society Event of the Season wherever produced. It is mysterious and beautiful and elevating in its tone. The effects are simply marvelous. A dream of fairyland. A tremendous success from the Pacific to the Atlantic.

100—PEOPLE ON THE STAGE—100

Wonderful! Beautiful! Mystifying! Living people made to vanish into the air! Human beings passing through one another! A company of militia disappears like a flash! Groups melting into vapor! Mythological, classical, Military, Allegorical, Historical, Comical, Miscellaneous Tableaux.

120 STARTLING CHANGES IN 120 MINUTES.

Positively an entirely new entertainment! Nothing of the kind ever seen here before! The grandest effect ever produced! A car load of scenery and costumes!

TICKETS, 50 and 35c.

All seats for Matinees 25c.

Tickets may be purchased at J. A. Green's Piano Rooms, Fiske Block, Ellingwood's Drug store, corner Central and Merrimack streets and Carter & Sherburne's, corner Bridge and Merrimack streets.

OVER 1500 BOTTLES OF ZYNO,

The Wonderful Mexican Blood Tonic

have been sold over our counters since we took the agency of this remedy. We honestly state we have never had a preparation in our store that gave the satisfaction this remedy does. When a customer comes in for the second and third bottle, you can make up your mind that it possesses merit.

A FULL PINT BOTTLE FOR 35c.

Remember we are the sole agents. Come here to headquarters and save disappointment at other stores.

GOODALE'S DRUG STORE,

The Best and Cheapest Place in Lowell to Buy Your Drugs and Medicines.

CATELY & PEARSON, SOLICITORS OF PATENTS

Patents obtained. Patent law a specialty. 44 HILDRETH BUILDING.

Peter H. Savage

Undertaker and Funeral Director

169 WORTHEN ST.

TELEPHONE CONNECTION 614-4.

Calls, night or day, promptly attended to. Carriages furnished for weddings and christenings.

It is not what you EARN, But what you SAVE That makes you RICH.

Save regularly on a definite plan, and deposit in the

WASHINGTON SAVINGS BANK

273 Central and 4 Corham, LOWELL, MASS.

PETER J. BRADY, GROCER

448 Corham Street.

Choice Teas, Coffees and Spices

TRY OUR "BIG TWELVE" BRAND OF FLOUR, THE BEST IN THE CITY.

FASHION'S FANCY TURNS TO FURS.

Vogue Is Greater Than Ever; So Are the Prices—Little Change In Style.

New York.—In this fall weather trying on furs is not an inspiriting task. But the spirit of the true shopper is not to be quenched by wind or weather, and consequently women are now busy looking at, if not buying, furs, preparatory for the winter campaign.

Furs are to be more fashionable than ever this season, and will be worn not only for cloaks, coats and capes, but for trimmings of cloth costumes, ball gowns and house gowns. Every kind of fur that has ever been seen, and many kinds never before seen on any animal, will be used in bands and combined with Persian lamb and sealskin. Both these two have greatly increased in price, but apparently the extra expense has made them more popular, so extensive is the demand for them.

PERSIAN LAMB AGAIN IN VOGUE.

Caracul and broadtail are the names used for the different species of Persian lamb, and indicate the different markings. Some of these furs are most exquisite in texture and in the glossy black of their coloring—indeed, often the fur looks exactly like moire, there is so much sheen upon it—and in the new ways of curing and making it up it has none of the disagreeable bulkiness that made the old-time fur garments so objectionable.

The short Russian blouses are one of the latest fancies in Persian lamb and sealskin—not absolutely new, for a few were seen last season. They are exceedingly smart and most becoming, especially when the skins are carefully chosen so that the markings run the same way. The back of this coat fits tight, the fronts are loose and full, and are faced with fur, either of the same kind or some contrasting species, and are so arranged that they can be turned back to give the effect of revers.

A belt is worn, if a belt is becoming, and the skirt of the jacket extends some distance below the waist line. These skirts are, however, attached at the belt and are not all in one. They are quite scant and are cut in tabs or put on bias. The sleeves are small, in the regular coat sleeve pattern, with sufficient fullness at the top to allow them to slip over the sleeves of any waist. The collar is high and flaring.

Sable, chinchilla, and ermine are the favorite furs used on the facings. It is not necessary to have cuffs to match the revers, although, of course, they give a richer look to the coat. This same model in sealskin is also smart, but is not so often seen. An English fashion of this winter is a short Norfolk jacket of sealskin; also a regular short coat is much in favor.

ENTIRE COSTUMES OF FURS.

Entire costumes of sealskin and Persian lamb are among what might be called the eccentric styles. They are of necessity extremely expensive, but are too conspicuous to be classed among the really smart styles. Skating is to be the fashionable exercise this winter again, and for this reason these entire fur gowns are shown.

Long coats of sealskin and Persian lamb are also among the new things. These garments have been quite tabooed of late years, excepting in driving in the country, and even then the fur-lined ones have been preferred. This year those that are shown will be hard to resist, for there is a perfection of cut and fit and a beauty of finish that have never been seen before, and the people who live in the country will certainly be considered smart. With all their perfection, though, they will not be worn in the city for anything but a wrap.

Capes are in much the same design as last season. The fit over the shoulders and around the neck must be perfect, and there must be a flare cut around the lower part. The dark furs will have collars and revers of contrasting color, like last year, and the only noticeable difference is that the shoulders look large, probably owing to the smaller dress sleeves now in fashion.

Dark furs are more used for capes than light, but there will be some light ones made up. Mouflon, chinchilla, krimmer and ell-gray fur is bound to be worn, now that gray is so fashionable a color. Blue and gray fox are shown much in every conceivable kind of neckwear, as well as in collarettes and capes.

CLOTH COSTUMES FOR WINTER.

Cloth costumes—skirt and coat to match—are to form part of every well-appointed outfit, and these same cloth costumes, no matter how much they may be interlined, require to be trimmed with fur or worn with it. The long tight-fitting coat also needs the adornment of fur, and consequently there are many most charming and effective "fur pieces."

Stoles, pelerines and boas of every description are particularly adapted to this fashion, and are, after all, immensely sensible, for it is of the greatest advantage in our climate to be able to put on or take off some extra article of clothing, as the weather may demand.

The most generally becoming fur cape is a short cape, with long ends in front. This cape covers the shoulders, is pointed in the centre of the back, so as to show the waist line, and gives breadth to the shoulders. It covers the front of the waist entirely, sloping in at the belt, and the ends, from three to six inches wide, fall to the hem of the skirt. There are often fur tails sewed all around the cape, and the collar is always high and flaring. Both rough and smooth furs are used for this fashion, and the handsomer and more expensive the better.

READY FOR THE FIRST BALL OF THE SEASON

WITH THE SOUBRETTES.

How They Talk to the Booking Agents.

New York.—Next to the President's, the theatrical booking agent's job is probably the toughest in the country. To calm down and appease the wrath, righteous or fanciled, of a bevy of belligerent blondes demands quite as much diplomacy and patience as holding off a swarm of hungry office-seekers. And the belligerent blondes are not the only ones that bring the lines of care to the brow of the booking agent, and make him bald before his time. They have a fearful chattering majority, but when there comes a lull in the peroxide pyrotechnics there are always droves of masculine sketch artists waiting to fill in the time and remind the booking agent that he is earning his salary.

Nearly every one knows that the booking agent is the middleman between the concert hall and the vaudeville house managers, and the sketch teams, the lady nightingales and the real "artists" of the stage. He is the man who engages dates for the "artist" and furnishes talent for the managers. He receives a fee from the artist and certain compensation from the managers. He must please the managers and appease the artists, and his days are full of woe.

A reporter called on one of these agents the other day.

"You sit right there in that corner," said the agent, "and I'll show you how it's done. They'll begin coming in a minute or two, and you will see what a jolly, merry lot they are to handle. Monday morning is the best day for 'em. They are all after new engagements and looking for trouble. They get one or the other, or both, before they leave the place."

Before the one or two minutes were up the reporter had learned how sharper than a rat-tail file is the song of the nightingale out of a job. She came in all at once. She might have come in in sections just as well—she was big enough—but she didn't prefer that way. It wasn't sudden enough. Her little fawn-colored soubrette cape flapped savagely on her shoulders and foretold a storm. Even without the cape signals the agent could see plainly enough that there was trouble ahead. She was one of the famous Montana sisters, Helena and Butte.

The nightingale had her hands on her hips. There was no word of greeting. "This whole shop ought to be scrubbed out," she announced, "and you go on top of the first dump cart. I suppose you think I pay you my good hard money just to come around and look at you, don't you? Or maybe you have an idea I'm in this business to get insulted by lying managers. You fool yourself."

"I did book you around the corner."

"Yes, you did—nit. They told me it was not until next week. I accused him of trying to throw me and he called it off altogether."

"I should think, Sadie, that by this time you were old enough to keep your temper."

"I knew what was coming. I'm to blame, I suppose, for losing that date, ain't I, and the three others I could have had."

"Where do you live now?" remarked the agent abruptly. "Just leave me your name and address and I'll do the best I can for you. Sorry about the mistake, but those things will happen, you know, even in this ably conducted office. Drop around again the middle of the week."

That was all the satisfaction the nightingale got.

"That was a bit rough on the poor girl, wasn't it?" said the agent after Sadie had departed. "It happens so often, though, that you get used to it. The managers have a habit of getting their dates snarled up. Sometimes it is an easy way of getting rid of a number they don't want. That and cut salaries are the causes of most of our trouble. All our artists labor under the pretty delusion that they are worth $1,000 a minute on any stage, and they have a deplorable habit of complaining if they only get $15 a week. The cheap ones are just as hard to get along with as the crack-a-jack stars. They kick harder, if anything."

SOUBRETTE WITH ENGAGEMENTS TO BURN.

HOW THE NEW CHINESE MINISTER LIVES.

The Curious Opinions of American Women As Seen By Him At Washington.

Washington.—Since the Chinese Minister, Mr. Wu Ting-Fang, and the other members of the Legation have been in their new quarters at G street and Eighteenth street, the sight of their fluttering gay silks is more a thing of ordinary occurrence than ever. The neighbors may look out of their windows at almost any time and see a Chinaman on a wheel. It is forbidden to say which members of the Legation are, for there is much fear among them that a rumor might reach China and that such a frivolous pursuit as bike riding might not be understood by the home government, but as long as it is only known that certain ones ride, they may rely on the general theory that as all Chinamen look alike to Americans, the individual offenders may escape publicity. To see a perfectly happy attache of the Chinese Legation is to see one at a soda fountain after a long bicycle ride. They can forgive America everything on account of its ice cream soda.

The Chinese Legation is the only one that makes a point of having its members under one roof, and the household is so large that the residence of T. P. Schneider, which will be its home, at least as long as the service of the present Minister lasts, had to be enlarged until it now contains over forty rooms.

With such a colony as this one would expect to find their place of abode a distinctly characteristic atmosphere. The appearance of the interior of the house is a disappointment in this respect. It is entirely too American to please the curious visitor. The hallway, drawing rooms, ballroom and even the dining room are just such apartments as might be shown in the house of a member of the Cabinet. The Minister has no desire to change the effect.

He likes American things, he thinks American women are the most beautiful in the world, and he has even overcome to a certain degree his amazement at the spectacle of the self-supporting women of this country and has settled down into admiration of their independence. He never loses an opportunity, however, to make anxious inquiry in regard to the attitude of American wives toward their husbands, whether they are inclined to "boss." He is somewhat worried about the effect upon Mrs. Wu of association with our free-spirited women, although he maintains—and those who enjoy the friendship of the pair support his claim—that Mrs. Wu "does as she pleases, almost." He says that he has a lot of friends in China whose wives are "boss," and that some of them are actually afraid of their wives.

The American customs of which he approves he adopts. He finds our houses attractive, and so has not changed in many respects the house that he has taken. Mr. Wu has declared more than once that if he had a girl her feet should never be bandaged in the Chinese fashion, a matter upon which he feels so strongly that at one time he made an attempt to start a movement against the practice in his country, but was met by insurmountable objections from his friends, who held up their hands and exclaimed, "If we do not bandage our daughters' feet, who will marry them?"

If the Americans are not careful the Minister will be starting an anti-corset movement in this country, for he thinks the custom of wearing stays quite as barbarous as the feet bandaging process. Women in Washington have grown accustomed to his question, "Are they not uncomfortable?" "they" meaning the stays, and he has gathered a good deal of data on the subject. His chief perplexity now is over the meaning of and the distinction between the words corset, corsage, bodice and stays. He has looked them up in the dictionary, but he is still in a maze.

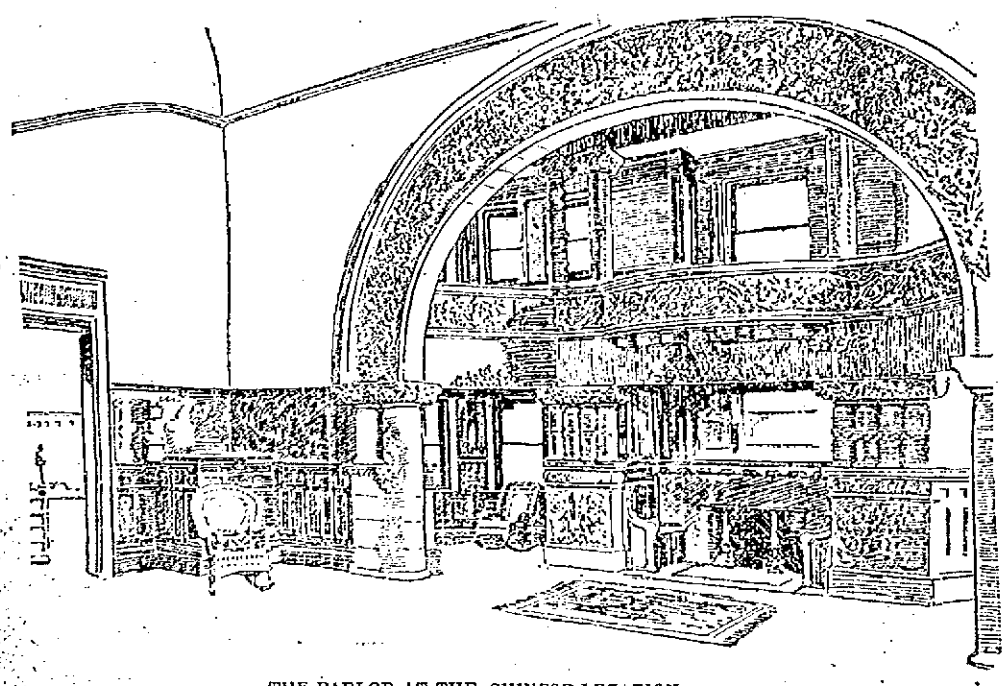

THE PARLOR AT THE CHINESE LEGATION.

Dollie Footlite—No, you will never catch me again going out to supper with an editor.

Chollie Headlight—He wasn't—aw—hwoke?

"I don't know whether he was or not, but he ran a blue pencil through about half of my order."—Indianapolis Journal.

THE TINIEST OF BICYCLE RIDERS.

"Youngest Cyclist" is a title which appropriately belongs to Baby Nicholas Gilroy, whose father is an engineer in a New York City apartment house. Although only 3 years and 3 months of age, he rides with his father about the city, and on several occasions has displayed the nerve of a veteran. "Nixy," as his father calls him, is not able to talk, except in the baby language, and he still takes his milk from the bottle. Had Papa Gilroy not been of a mechanical turn of mind the baby probably would not have been a cyclist at this early day. "I believe I'll make a bicycle for baby," said he to his wife about two months ago, to which she replied: "It will be a long time before he is big enough to ride it." He is a fine big youngster, and his father thought he might learn to ride despite his tender age. And it turned out as Mr. Gilroy predicted. The little wheel was finished about six weeks ago, and in five days the prattler was able to ride to the home of his aunt. It was a proud day for him when he pedaled all the way to his relative's home. His machine is a rather cumbersome thing for so small a one, weighing eighteen pounds; yet this fact seems to make no difference, for its rider propels it as if it required no effort at all. "Nixy" himself weighs forty pounds, and his little legs measure only fifteen inches, which fact will give a good idea of his size. The little fellow's greatest feat on the wheel lies in his ability to ride safely through the honeycomb passages in the cellar of the apartment house. The passages are narrow and break in sharp angles in several directions. "Nixy" rides in all of these, turning the sharp angles without touching the walls or falling off. For one of his age he is undoubtedly a wonder.

THE SMALLEST OF CYCLERS.

LABOR MATTERS

THE DAY WE CELEBRATE.

A Workingman's Tribute to Labor Day and Its Observers.

Every holiday is a blessing to the toiling human race. Every additional holiday is a long stride in the onward march of civilization. For we mortals work too hard. We do less than our fathers did, but still we work too hard. In this era of mechanical marvels, surrounded as we are by these wonderful labor saving contrivances, a day's work should not exceed eight hours in length in a single branch of industry, and the student of this time who pauses to contemplate the crazy scene of hurry and worry and waste is simply astounded at the blindness or indifference of the people. When in the sweat of his brow man has earned his bread, the penalty of his fall is paid, and if he engages in the excessive strife for greater things he loses the leisure that would bring him better health and longer, happier life, with which to help his brother upward and advance the common weal.

The legal dedication of this autumn Monday to labor—to organized labor—is a step of social progress. It means more than the proud achievement and distinction of one section of organized labor. It is the undeniable public recognition of rights that have long been doubted or denied. It is the beginning of an easier road for emancipation's pioneers. A higher, fairer, nobler social structure looms up in the vista above this foundation stone.

Special gratification is felt in the glorious result of persistent agitation and economic education. When the humble mechanic rose in the assembly of delegates in New York city a dozen years ago and moved to name a day for an annual parade and festival, and when the committee of workingmen drafted the first proclamation to the New York trades, there were cynics who laughed and wiseacres with sneers, and prophets to predict a dismal failure.

But here we have the realization of the high hopes of the little band who first essayed to make this day. So we naturally feel proud of our part in the work that preceded the legal enactment, and may it always impress organized labor generally with the fact that all workingmen are cordially welcome to participate in these festivities. The day is celebrated by a general jubilation of the working world. Every organization of labor should consider this its opportunity, with no reference to the glory of any particular organization or favor of any particular form of association.

JOHN N. BOGERT.

Safety Lies In Union.

Were it not for trades unions the rapid changes that are now revolutionizing the industrial world would leave the workers so far behind in the struggle for existence that their condition would be second only to that of the Chinaman or Mexican peon, writes George W. Perkins in The Cigar Makers' Journal. This is especially true in the so called more highly civilized countries, where the chief occupation of the so called upper classes is to get rich and richer, regardless of the means employed or the consequences to the great mass of the real wealth producers.

Greed apparently knows no law, be it human or divine, and respects none that has a tendency to check its rapacity. Proof of this assertion is plentiful. Hence it follows that the surest and in fact the only way for labor to secure its share of the wealth it creates is to associate its interest by mutual agreement and organization along craft lines, thus enabling them to not only have a say in the regulation of factory conditions and wages, but this plan when followed to the logical end will enable labor to enjoy the full fruits of its legitimate toil; yes, and without the making of laws that are now made for the purpose of being broken.

Wants Union Workmen.

Mayor Carter Harrison of Chicago has placed himself without equivocation on the side of union workmen. In a letter that he addressed to the building trades council of that city he says that he believes it best for the interests of the city that union men alone be employed in the department of public works. He also takes occasion to state in his letter that he believes the unions should be recognized as institutions beneficial to the workers that should be encouraged by all public spirited people. He indorses the methods used by union men in inducing nonunionists to join their organizations and says that nonunion men ought to be made to feel the disadvantages of not belonging to the unions and ought to be called upon to assist their fellow workers in union struggles.

Abolish White Slavery.

Patrick O'Neil, a Missouri coal miner who was a member of the recent conference at St. Louis, said to a newspaper man:

"I am a revolutionist, and I want to see this country revolutionized until we all stand under one flag equally. I want that flag to protect the schoolhouse as well as the bank.

"I have seen my little girl go hungry and my wife suffer for medicine because I had no money with which to provide for them.

"I fought under the flag to abolish black slavery, and I want to see white slavery abolished under the same flag."

Union Labor and Public Works.

It is certainly the policy of progressive communities in England and America to recognize the principle of unionism as far as possible. Whether municipalities should take advantage of the open market rate of wage or pay a union rate is a question upon which opinions may well differ, but a city in its capacity of employer of labor can justly be asked in these days to do what the British parliament, for example, has distinctly ordered the London council to do—namely, to give preference to union labor whenever it is not incompatible with the public interest.—Chicago Post.

GEORGIA CONVICT LABOR.

Shamed by the Scandals of the Lease System, the State Will Make a Change.

An Atlanta correspondent of a New York paper says in a recent letter:

During the 30 years in which Georgia has been leasing its convicts the convict camps have been notorious as scenes of cruelty and wretchedness. The report just made by a special commissioner appointed by the governor to investigate the camps is only a repetition of accounts which have frequently shocked the public. In some of the camps the convicts are huddled together in shameless disregard of decency and the laws of health. They are miserably protected against the weather and are compelled to eat unwholesome food, and are even stinted in that. They are worked and lashed without mercy, sometimes being set at their tasks before the stars fade and kept at them until the stars shine again.

But although the report tells little that is new, it has had the good effect of rousing a greater measure of indignation and disgust than any previous accounts, and there is hope of a change in the system. The conscience and decency of the state have been aroused, and there is no possibility of a renewal of the leases, which will expire in 1899, on anything like the present plan. The legislature to assemble next October will be forced to consider the penitentiary problem. Principal Keeper Turner has formulated a plan, which has received the approval of Governor Atkinson, and will be recommended by him in his next general message to the legislature.

It provides for the purchase of from 5,000 to 7,000 acres of land, on which a modern penitentiary building should be constructed. Here all the female convicts, boys under 17 years of age and infirm men would be put at farm work, and in addition 180 ablebodied convicts would construct the penitentiary building under competent direction. The remaining 1,800 ablebodied convicts would be leased under a system different from the present one, and only for a period of five years. Mr. Turner would have the state retain its authority over the leased convicts in everything except their work for the lessees, the state to provide for their maintenance and treatment. This he believes would prevent abuses.

Mr. Turner's plan would be a great improvement over the present arrangement, but it is not likely to be adopted. At best it involves a continuance of the lease system, and that in any form has become odious to the people of the state. Organized labor—what there is of it in the state—is also opposed to the lease system, but the principal factor in opposition is the growing demand for the employment of convict labor on the public roads. Georgia is waking up on the road question. The more populous and wealthier counties have made great progress in that line during the past five years, and the other counties have done something. The employment of convicts as roadbuilders has been discussed in the press of the state very freely, and it is indorsed by many of the most prominent Georgia politicians. The experiment has been tried on a limited scale in North Carolina and in Florida, and with excellent results. North Carolina leads the southern states in road construction, and the work has been done during the last five years in 26 counties almost entirely by convict labor. The best road in the south is one about ten miles long leading out from Jacksonville, Fla., and it was built by convicts. The county commissioners of Fulton, the county in which Atlanta is situated, have constructed a road from the city limits to Fort McPherson, four miles out, and beyond that to the county line, a total distance of nine miles, and there is not a road in the state equal to it. The grading, laying and finishing of this road are the result of the county chain gang's intelligently directed muscle.

The idea that the state can make convict labor more valuable by using it for many years to come to build permanent roadways than by putting it to work within penitentiary walls has gained a strong hold on the minds of the masses and will have many champions in the legislature. It is a rash thing to predict what any legislature will do, but the chances are that we shall have substituted for the convict lease system in Georgia either the employment of the convicts on the roads or the establishment of a state convict farm. The latter plan has been tried for three years past in Mississippi, with profitable results both from a moral and a pecuniary point of view.

It Is Starve Either Way.

J. M. White of Cambridge, O., who has been a coal miner in the Hocking valley for 30 years, said in the course of an interview with the Washington Post the other day:

"The statistics of the mining inspector of our state show that the pick miners receive an average of $18 a month, while the machine miners receive an average of $23 per month. The lowest rent paid for houses is $5 a month, but any reasonable house costs $10 a month. Out of his wages the miner has to pay this rent, powder expenses, tool expenses, the blacksmith and for check weighing, oil and squibs.

"The result is generally that when pay day arrives the miner receives for his pay an envelope with an account showing how much he is in debt to the company. Hence the miner in trying to live on his work finds himself running in debt month by month to the company. He therefore concluded that it was better to starve without working than to work and starve too."

Supporting the Social Democracy.

Cigar Makers' union 15 of Chicago has indorsed Debs' American Social Democracy and called upon the Cigar Makers' International union to levy an assessment of 25 cents per capita for the benefit of the proposed colony.

IMPORTANT ANNOUNCEMENT

THE MANUFACTURERS' OUTLET CO.

Will be unable to sell any goods to their customers during Tuesday and Wednesday owing to their forced removal on account of unreasonable and unwarranted increase of rent.

Read This Letter

Copy of letter received from J. L. Chalifoux, owner of the block in which the store of the Manufacturers' Outlet Co. is situated:

Lowell, Oct. 2, 1897.

MR. T. D. HARTFORD—You are hereby notified that from this date the price of your rent for store occupied by you at 18 Central street, Barristers Hall Building, shall be at the rate of two hundred and fifty dollars a month, or three thousand dollars a year. (Signed) J. L. CHALIFOUX

One reading of this letter will fully explain the necessity we are under of moving into new quarters, and will readily suggest to the mind of every reader the query: "Have store rents really doubled in Lowell during these hard times, or is this a move to stifle competition in the clothing business?" We leave every one interested in keeping down the prices of wearing apparel to answer the question for themselves.

We shall open our new store in the old Boston & Maine depot on Central street Thursday morning.

Look for our advertisement in Wednesday's papers.

Manufacturers' Outlet Co.,

CUT PRICE SELLERS OF CLOTHING, SHOES, HATS AND FURNISHINGS.

The Road That Has Brought Us Thus Far

has been the tailor suit at $16 to $25. Our growth shows that the road of our choosing has been worth traveling.

Our time has been given to perfecting the tailor suit at $16 to $25, and we are far enough along to ask $30 for our $20 suit if we wished and sell as many as any local high price tailor.

Come in and see what we have reference to in suitings at $16 to $25.

E. B. BRADY & CO.

TAILORS,

42 CENTRAL STREET.

Trimmed Millinery.

Kaleidoscopic changes go on here constantly—new arrivals, from New York, new products of our own skilled workers, being placed on exhibition daily to take the place of the gems disposed of.

Newness is ever apparent, a constantly varying, never the same rendezvous of the lovers of beautiful millinery. You'll find it interesting and highly entertaining to visit it.

We are already busy on order work; bring in your orders early and avoid the rush that is sure to come later.

See our 10 and 12 inch Black Ostrich Plumes for 95c, worth $1.38.

HEAD & SHAW

The People's Popular Milliners,

160 Merrimack St.

THESE ARE DAYS

When preparations for winter are in order. We are confident that we can help you in one particular; that is in putting your sleigh into shape for the first snow. You remember that it looked bad the last of last season, the irons needed going over, there was need of paint and varnish. Hadn't you better have it given attention now? We can help you.

The SAWYER CARRIAGE COMPANY

KITSON BUILDING.

Notice.

For the next 15 days, A. M. Bertrand, the tailor will make his $22 Suits for $20, his $20 Suits for $22. Trousers from $4 upwards. Cleaning, pressing and repairing done at short notice.

A. M. BERTRAND, 24 Middle St.

Four doors from the corner of Central St

Potatoes!

Are you able to get good ones. We can suit you this week on price and quality. We always carry in our market a full line of Potatoes, Meats, Fruits and Vegetables.

F. M. BARNEY & CO.

Grocers, Bakers, Meat and Provision Dealers

415 MIDDLESEX STREET.

28 THORNDIKE STREET

Tel 144-4 Wamesit Bank Block.

DERBY & MORSE

72 MIDDLE STREET,

keep everything in the electrical line. There are none in the city that do better work and their prices are as reasonable as many others for a cheaper grade of work.

You Have Struck the Right Place

When you have found

PETER WATSON'S

Celebrated Bakeries

For if you are looking for the best quality of bakers' supplies, you are always sure to get the best when trading at either of his stores, which are located at

52 TO 55 CHARLES STREET AND 455 LAWRENCE STREET.

If you desire he will supply your wants by calling at your home. Parties and weddings a specialty.

BUY YOUR

SHEET MUSIC

At Green's Piano and Sewing Machine Rooms,

233 Central St., Fiske Block.

MATERIALS

Of All Kinds For

TEXTILE

AND EVENING

Drawing Schools

C. B. COBURN & CO.

63-67 Market Street.

Save $100 ON A Piano

Buy the manufacturer's and save the dealers' profits. Five leading makes: Square Pianos, $10 and upwards; uprights, $150 and upwards. We lead on low prices and easy terms.

Doll Piano Co.,

Associate Building, 323 Merrimack Street

SAMUEL ORR, Manager.

LADIES' SHOES

150 PAIRS

In Button and Lace, opera and medium toe, at $1.75 a pair. They were made to retail at $2 a pair, but owing to a mistake a trifle heavier stock was used and we were allowed a discount which enables us to save you 25 cents on a pair of Shoes.

Every Pair Warranted.

J. J. Lonergan,

215 Dutton St.

Millinery Opening

We desire to inform the ladies of Lowell and vicinity that our annual Fall Opening of French and American Millinery occurs Friday and Saturday, October 1 and 2, and a cordial invitation is extended to all to attend.

Abbie M. Smith

175 Merrimack Street, Lowell.

Mrs. M. E. Dudley, Assistant.

R. J. MOWER,

PRACTICAL

WATCHMAKER and OPTICIAN

285 Central Street.

Sick Bicycles

No matter what the cause of the ailment we guarantee a cure in every case. A corps of skilled physicians constantly in attendance.

Geo. H. Bachelder,

23 P. O. Ave. beside new P. O.

Telephone 567-3.

LETTER CARRIERS

Will collect mail and supply postage stamps to all houses supplied with the new

U.S. Postal Boxes

These boxes cost no more than one year's rent for a box in the post office and will last a lifetime. For further information apply to

BARTLETT & DOW

216 Central St., Lowell, Mass.

Who are the sole agents in Lowell for the authorized

U. S. POSTAL BOX

The only box from which collections will be made by letter carriers.

FALL BARGAINS

IN

SECOND HAND BICYCLES

If you want a wheel don't wait as this chance will not come again.

Columbia, 1895 pattern, $11.

Lovel Diamond, 1895 pattern, $15.00.

Fowler, nearly new, $21.

New Mail, never used, but a little shopworn, $23.50.

Stearns, 1895 pattern, $9.50.

Commercial, nearly new, $13.

Lovell Diamond, 1894 pattern, $4.

Besides these we have about 100 others, all in good shape, from $3 up.

CASH or INSTALLMENTS

If you want the pick come early.

Cut this advertisement out, bring it with you and we will allow 5 per cent. reduction from the above prices.

RING'S Big Store

221-223-225-227-229 Dutton St.

IF YOU WANT A CASE

Of the Leading Brands of

LAGER, JONES' ALE, Or PORTER

TELEPHONE.

J. H. RILEY,

Bottler, Nos. 99 and 102 Lakeview Avenue

Telephone Number 474-4.

JOHN W. McEVOY,

137 Central St., Opp. American House.

Attorney and Counsellor at Law.

COURTNEY & COURTNEY,

Mansur Block.

Counsellors-at-Law.

William F. Courtney. Henry S. Courtney.

LOVEROP & CUNNINGHAM,

192 Merrimack Street.

Photographers.

Crayons, Pastels and Water Colors a specialty

All work guaranteed

W. A. LEW,

40 John Street.

Clothing Cleansed, Dyed and Pressed

Orders received for cleaning, dying and pressing promptly and neatly executed.

CHARLES H. COGGEOVE,

Room 16, Hildreth Building.

Attorney and Counsellor at Law.

J. M. KINGSBURY,

No. 373 Bridge Street.

Meats and Provisions.

(Successor to Stront & Kingsbury.)

PHILIP J. FARLEY,

Room 11, Barristers' Hall.

Attorney and Counsellor at Law.

BREVOORT HOUSE

NEW YORK,

FIFTH AVE. AND EIGHTH ST

Two blocks from Broadway, one block from Eighth street, Sixth Ave. elevated railroad.

American and European Plans.

Best Table d'Hote in the city, $1.25. Large and sumptuous apartments for transient and permanent guests. Quiet and homelike hotel

Rooms, $1.00 Per Day and Upwards.

Special rates during the summer months Convenient to all steamship lines and railroads.

CHAS. JAIMES, Proprietor.

Dunville's IRISH WHISKY,

$1.35 PER BOT.

JOHN M. PEVEY,

Sole Agent.

55-57 MIDDLE STREET.

Tel. 452-3.

DR. WALKER DENTIST

LESTER'S SCHOOL OF

DANCING AND DEPORTMENT

Runels' Building.—Ninth Season.

Opening Reception, Saturday, Oct 2

Adult classes every Thursday and Saturday evenings, 7.30 to 10.30. Children's class, Saturday, Oct. 9, 2.30. Terms: 10 lessons, $3.00; 3 lessons, $1.00; private lessons at residence, 50c.; at hall, $1.00. Office at residence, 58 Read street corner Fourth.

DR. KENNEY SURGEON DENTIST

WHEN YOU ARE THIRSTY

Call at George W. Enright at

11 MIDDLESEX STREET,

Where nothing but the best Wines and Liquors are kept and Jones' and Bass's Ales are on draught. We keep no other brands. These are the best.

GEORGE W. ENRICHT, Prop.

At 101 Westford Street There Are

Three Organs

Which can be rented for $10 each per year, also a lot of pianos to rent as well as several great bargains among those for sale. Remember that

W. F. TRUMBELL

Is the man that can save you from $350 to $550 on an instrument.

Lowell High Grade

FERTILIZERS

Lowest in Price,

Highest in Standard.

FOR SALE BY

E. N. Wood & Co.,

70-80 Market St., Lowell, Mass.

THE FARRAGUT HOUSE

Henry W. Garrity, Prop.

CENTRAL STREET, LOWELL, MASS.

OPPOSITE B. & M. DEPOT.

This house is now under a new management, thoroughly refitted and refurnished with all the modern improvements, steam heat and electric call bells in each room. Electric cars pass the door every few minutes. Choice cigars in sample room. Special rates to the Profession.

M. H. Casey. (Clerks) H. Gorvais.

PIANOS If you are thinking of buying a Piano call on

Joseph J. Johnson,

228 SUFFOLK STREET.

Agent for the McPhail and other first class pianos. Lowest prices. Easy terms.

TRAINS TO AND FROM BOSTON.

Southern Division.

To Boston. Lve.	Arr.	From Boston. Lve.	Arr.
6 45	8 53	6 00	*7 01
6 25	7 40	6 25	7 51
6 45	7 55	6 43	*7 36
*7 05	8 02	7 55	9 10
*7 20	8 10	*8 33	*9 10
*7 25	8 15	*8 03	*9 38
*7 33	8 50	9 15	*10 25
*7 45	8 37	*9 50	10 07
*7 50	8 55	10 00	11 15
*8 50	9 49	10 45	11 56
9 16	10 35	11 33	*12 07
9 40	10 40	*12 00	*12 56
11 00	12 04	*1 00	*1 36
*11 42	12 25	*1 15	1 52
*12 16	1 05	2 03	3 01
1 40	2 50	*3 02	*3 46
3 00	4 25	3 17	5 03
*3 47	4 33	4 14	*5 32
*4 02	4 45	4 47	5 55
4 25	5 39	*5 00	6 45
*5 24	6 15	5 35	6 35
5 44	7 10	6 47	6 57
*6 22	7 05	6 14	7 30
*7 15	8 33	*7 30	*8 08
*8 49	9 42	*8 00	*8 38
		10 15	11 27
		11 20	12 23

Sunday Trains.

To Boston. Lve.	Arr.	From Boston. Lve.	Arr.
*7 20	8 10	*2 15	*3 05
*7 25	8 16	9 00	*10 01
8 45	9 58	1 00	*1 51
*8 19	10 10	5 00	*5 53
*4 25	5 32	7 35	*8 19
*5 55	7 00	8 00	*8 58
		9 00	10 06

Western Division.

To Boston. Lve.	Arr.	From Boston. Lve.	Arr.
6 50	8 03	7 30	8 33
8 15	9 10	9 25	10 37
9 25	10 30	10 45	11 46
10 00	12 01	11 59	1 08
12 05	1 27	*2 45	3 19
12 45	1 58	3 43	4 55
2 50	3 44	4 25	5 45
3 55	4 02	5 01	6 20
4 05	5 20	6 04	7 13
5 10	6 42	6 35	7 48
6 15	7 26	9 40	10 37
7 00	8 06	11 15	12 15
9 25	10 30		

Sunday Trains.

To Boston. Lve.	Arr.	From Boston. Lve.	Arr.
8 15	9 27	8 03	9 17
12 05	1 20	11 45	12 53
4 15	5 28	5 00	6 05
5 33	6 55	6 10	9 20
8 45	9 58		

Trains by this division leave Lowell from Middlesex street station.

Leave Boston from the new Union Station, Causeway street.

*Express.

‡From Middlesex St. station only.

‖ Runs to Lowell Wednesdays and Saturdays only.

SPECIAL NOTICES.

STEAMSHIP TICKETS.

Sold on the Cunard, White Star, American, Allan, Anchor, Warren, French, German, and Italian steamship lines to or from Boston, New York, Liverpool, and Queenstown. Drafts issued for £1 and upwards on Ireland, England, Scotland, and all parts of the world. English sovereigns and Canada bills bought at Murphy's steamship agency, 13 Appleton st.

FLOWER POTS AT LOW PRICE.

We have just received a large invoice of flower pots which we will sell regardless of cost. All sizes. Come early. Dickson Bros. Big Tea Store, 89 Merrimack street.

LOCAL NEWS.

Pay your taxes now.

Steinert's pianos, 34 Prescott St.

Smokers enjoy Old Hundred cigars.

T. C. Lee, Fire Ins., 223 Central st.

Pay taxes promptly and save trouble and expense hereafter.

Elegant rubber-tired hacks at O'Donnell's, Jefferson street. Telephone 556-3.

Coal that will burn! You want some? W. E. Livingston, 15 Thorndike street, sells it.

Mr. Fred Keefe of Salem street has returned to this city after a prolonged stay in New York city.

Farrell & Conaton, plumbers, 243 Dutton street, have for sale a brown horse, 16 hands high, weight, 1100 lbs.

A runaway horse attached to a delivery wagon was stopped on Prescott street yesterday afternoon by Joe Clarke, a conductor, just in time to prevent damage.

The best work, the lowest prices, on all watch, clock, and jewelry repairs. Harris, 10 Appleton street.

The Estey Piano Company, 146 Merrimack street, sold three pianos Saturday, and why? Because prices and terms talk. We shall receive a large invoice of pianos in different styles and woods this week Wednesday. Each piano was carefully selected at the factory in New York by Mr. Rogers, the manager, and the citizens of Lowell will find some great bargains if you will wait, remembering that we give three months' lessons, stool, scarf, and book free.

SOLEMN REQUIEM MASS.

At St. Joseph' church yesterday solemn high mass was celebrated for the repose of the soul of Very Rev. Fr. Soullier, supreme general of the Oblate order. Rev. Fr. Fournier, O.M.I., was the celebrant, Rev. Fr. Lamothe, O.M.I. deacon, and Rev. Fr. Sirois, subdeacon.

LOWELL DELEGATES.

The department convention of the Union Veterans' union will be held in Springfield on Wednesday. The Lowell delegates are Col. F. W. Hawes, Quar. T. O. Allen, Past Col. M. N. Peabody, and Comrade George T. Woodward.

TEXTILE SCHOOL.

The evening sessions of the Lowell Textile school reopened last night for the season of 1897-1898.

Classes were started in four departments and there were 100 pupils in all, which is an increase of 50 per cent. over last year's attendance.

Tonight it is expected that 80 more will join classes in other departments.

LETTER FROM BROUSSEAU.

Another letter from P. A. Brousseau, dated from Bennett Lake, Alaska, September 18, states that the Lowell party and their Montreal friends are all doing well, considering the hardships they have endured. Mr. Brousseau advises those in Lowell who think of going to the Klondike to take at least $1000 with them.

YESTERDAY'S REGISTRATION.

Registration for the state election will close tomorrow night at 10 o'clock. The board will hold afternoon and evening sessions today, and tomorrow will be in session continuously from 12 o'clock noon, until 10 at night.

The record for yesterday is as follows: Afternoon—ward one 5; ward two, 1; ward three, 5; ward four, 2; ward five, 2; ward six, 2; ward seven, 0; ward eight, 4; ward nine, 2; total, 23. Evening—ward one, 6; ward two, 7; ward three, 12; ward four, 7; ward five, 9; ward six, 9; ward seven, 5; ward eight, 5; ward nine, 5; total, 65. Total for the day, 88. Total to date, 680.

WORKINGMEN AND MECHANICS. THIS IS YOUR OPPORTUNITY.

For sale, cheap, on easy terms, located on D street, near the Shaw Stocking company, on high and dry land, with good sewerage, convenient to schools, churches, and two lines of street cars, piped for gas and water; five cottage houses and one two-tenement house. These houses have all modern improvements and are suitably arranged for families. Part of these houses have just been completed and the rest will be finished, ready for occupancy in a very short time.

Terms liberal. A small amount down and the balance can be paid in monthly instalments.

Anyone desiring to go through these houses and inquire terms and prices, call on J. W. Bennett, the owner, at 561 Middlesex street.

Interest on taxes will begin Oct. 20.

Dr. Cohan DENTIST 81 MERK. ST.

WILLIAMS COMING

Will Address Democrats of Lowell Friday Evening;

WILSON IS A CANDIDATE FOR THE MAYORALTY.

Lively Contest Between the Democratic Candidates.

There will be a democratic rally in Huntington hall Friday night and all democrats should be on hand to greet the famous leader, George Fred Williams, the nominee for governor. Pierre Humbert will also speak.

Ex-Senator Pearson has many enthusiastic supporters in Ward Eight, as was shown last night when forty of them met in the hearing room of the Hildreth block and laid out a plan of campaign for that ward. O. A. Libby presided with E. P. Shea as secretary. There were few speakers, but a careful poll of the ward was made, campaign committees appointed, and from a rough estimate of the people present, the opinion was freely expressed that Mr. Pearson would carry the ward by an overwhelming majority. The meeting adjourned at 10 o'clock to meet again in about a week.

John C. Wilson has announced his candidacy for the republican nomination for mayor. He says he can no longer ignore the frequent and earnest requests of his friends and so has decided to enter the field.

Up in Ward Seven last night, there was a big meeting held in the interests of Candidate Cummings. Michael J. Dowd, ex-city clerk, called to order and the gathering was very enthusiastic for Mr. Cummings' candidacy.

The first club organized in the campaign is the Cummings democratic club of Ward Two. This is Mr. Cummings' old stamping ground. He represented that section for fourteen years in various branches of the city government. Last night the club met in Jackson hall and 100 members were present. Councilman Dendergast presided, with Patrick Crowley as secretary. Speeches were made in the interest of Mr. Cummings and the best means of promoting his candidacy were discussed.

In the afternoon yesterday 23 names were added to the list by the registrars and in the evening 55, making the day's total 88, and the grand total to date 680.

Tomorrow will be the last day of registration and the office will be open from 12 at noon until 10 p. m.

The Lawrence Star discusses the prospect of a Goo, Goo ticket in that city as follows:

The Good Government association has held its annual meeting. After a situation, it looks as though the association would undertake to put a ticket in the field. Whether or not such a move is advisable is a question of much conjecture. The Good Government association has many members who would make excellent city officials but they must not think they have all the intelligence and ability of Lawrence in their organization. They are just as fit men in both the democratic and republican parties, who are not members of the good government association. The members of the Good Government association are honest and capable men, but if they had displayed more interest in municipal politics in the past, perhaps such an organization would not be necessary at present. If instead of skulking in their tent, they had attended the caucuss of both parties and prevented the nomination of undesirable men, then Lawrence would not have suffered from inefficiency in high places. They did not do this and as a consequence corruption has grown and spread until it stalks about in the very mid-day.

Municipal politics can never be purged by any such an organization. It will be many a year before people will quit the entanglement of party precedent and party alliance. Therefore the only way by which municipal politics can be cleansed is by cleansing the parties. If the Good Government association would but enter the caucuses and make a determined stand against corruption and the corruptionists, they would accomplish much more good than by nominating an independent ticket. If they would but compel the nomination of good and efficient men by both parties, then it would matter not which was in power, the city would have an able and honest administration of its affairs, anyway.

William Hendry spoke wisely when he said the work of the association should be done at the caucuses. It would be well for the committee to accept that proposition as its slogan and to act accordingly.

POLICE COURT—HADLEY, J.

Six drunks.

The "ladies" were in quite numerously today, and they received lengthy awards.

Ann Kelleher and Josie Daniels got six months in jail each, while Olive Taylor received one year in Sherborn.

James Nagle received eight months at the state farm.

Frank Melli, an Italian who was in for drunkenness and the larceny of six handkerchiefs, had a funny interpreter in the person of "Nick," the Lowell inn shoe shiner. Nick had never interpreted before and knew but little English, hence his predicaments. Every question he'd ask would be followed by a lengthy answer, to which Nick felt in duty bound to reply, and as a result the court had to call him to the stand several times.

"What does he say to the charge of drunkenness?" asked the court, after Nick had been talking with the defendant for several minutes.

"Well, he say he was drunk'a the last night, but he ain't drunka today."

Melli didn't remember the theft. When Nick told him that he was fined $13, he said something in Italian and Nick turning around said with a shrug of his shoulders, "He don't hava de mon."

Dennis F. Kenny is going to stop drinking and writing silly letters to other women and the court is going to put his case of assault upon his wife on file after he pays the costs of the trial.

First class printing done at this office.

The Bane of Beauty.

Beauty's bane is the fading or falling of the hair. Luxuriant tresses are far more to the matron than to the maid whose casket of charms is yet unrifled by time. Beautiful women will be glad to be reminded that falling or fading hair is unknown to those who use

Ayer's Hair Vigor.

BIG DISPLAY!

O'HEARN & DOWD'S GRAND FALL AND WINTER OPENING AND ANNIVERSARY SALE.

Last evening rounded up the two year's business of the popular firm of O'Hearn & Dowd. They made a special attraction of this notable event by having Hibbard's orchestra discoursing sweet music all the evening. The store was beautifully and artistically trimmed with bunting, stars and stripes, potted plants and everything that would go toward giving it a holiday appearance. On entering the store on the right you find yourself in one of the best selected stock of hats and caps to be seen in the city; also novelties in children's hats, tam-o-shanters and other kinds that would not fail to please any mother who is selecting a hat for her little boy. This firm has the sole agency for Young's hats in this city and has them in all sizes and prices. They have a special style known as Uncle Sam's Derby. This hat was given that special name in honor of their store being known as Uncle Sam's. Their glove department is well stocked with all the newest and latest shades of gloves in an endless variety. There is a very extensive stock of clothing that has been very carefully selected by Mr. O'Hearn, and it is a fact when we say that no better quality of goods can be seen in any clothing establishment in the city. The children's department occupies a separate portion of their main store, where mothers can do their shopping with perfect comfort and freedom and find all the newest styles for the little ones in chinchillas, fancy plaids and roll velvet collars. This department is known as Uncle Sam's Junior department, so that young America can always stand out as the best dressed of any child on Mother Earth if his clothing is selected from Uncle Sam's store. The multitude of people that was attracted to this well stocked store last evening received pretty cards. Souvenirs were given to so-called base ball cranks of a photograph of the Boston pennant winners. Just at this season nothing could have been more appropriate in the way of a souvenir. O'Hearn & Dowd have the peculiar knack of suiting the public taste. To carry on this extensive business requires the services of the following at the various counters: Clothing, James A. Dooley, M. J. Mahoney, John J. Conlon, Daniel M. Lynch, Thomas F. Spellman; hats and gloves, James J. Rafter, William Hazleton, John Burke; men's furnishings, Charles E. Dickson, Michael Mahoney, Joe A. Green, William Cowdry, C. J. Tarpey, D. H. Teague. The sub-post office is in charge of Miss Celia T. Dowd, and the cash desk in charge of Thomas Delaney. The message boys, George H. McDermott, Jr.; John Sullivan and John J. McCarthy, were kept busy during the evening.

OLD CLAIM

AGAINST THE CITY REVIVED BY PEVEY BROS.

An old case against he city, dating back to the time when the marginal sewer was built in the Highlands, has been re-opened. The sewer went through land of Pevey Bros. on Walker street. There was a claim for damages and in due time the city council voted $13,500 in payment. This sum the then mayor vetoed as excessive.

Meanwhile the Peveys had petitioned the county commissioners to assess the damage. Pending action on the petition the council voted to pay $4500, which the mayor approved and it is said that a tender of that sum was made. It was not accepted.

Since then the claim has rested until now it is revived by a demand for action on the petition. It seems that the petition has been overlooked and not carried on the county commissioners' docket from year to year, but it is very much alive and comes up now to plague the city solicitor's office and possibly to disturb the city's strong box.

City solicitors have come and gone, while this claim has been lying dormant, and now it springs up with a possibility of having to be paid with 6 per cent. interest. Should the damages be fixed at the price the council was once willing to give, the bill would now amount to $20,000.

LOWELL & SUBURBAN CONTROL.

The annual meeting of the stockholders of the Nashua street railway company was held at 10 o'clock Monday forenoon in the office of the company in Nashua when officers were elected for the ensuing year as follows: Directors, John A. Fisher, August Fels, Percy Parker, Miles F. Brennan, E. M. Tucke, E. A. Smith, and Fred C. Anderson; treasurer, Percy Parker; clerk, John P. Geggin.

THIS AFTERNOON'S FIRE.

The alarm from box 39 at 12.15 was occasioned by a blaze in the mill of the Lowell Card Co., on Broadway.

A Cart-Load of Gold

FREE TO ALL MEN

"If you dumped a cart-load of gold at my feet it would not bring such joy and gladness into my life." So writes a prominent man after using the method of self-treatment that has restored so many men who had been wrecked by excesses, over-work or evil habits of youth. A little book that makes it all plain may be had without charge by writing THE ERIE MEDICAL CO., 64 Niagara St., Buffalo, N. Y.

No C. O. D. scheme; no patent medicine—but the book under plain letter seal.

BILLERICA NOTES.

The Ladies' society is making preparations for the fair, November 11.

Mrs. Dr. B. W. Jackson of Lowell gave a very interesting talk on birds in the Unitarian vestry Saturday afternoon, October 9, under the auspices of the Ladies' society.

Geo. A. Dodge has returned from his ocean trip with Commander Eaton of the Enterprise.

The Faulkner household has had as visitors Mrs. Amy Faulkner Wild and daughters.

The Mitchell school is now doing the best work in its history.

Miss Anne E. Bruce led the Y.P.S.C.E meeting Sunday night.

Dr. Minot Savage has resumed his duties in New York. His family is still in town.

Treasurer F. S. Clark of the Talbot mills and family are about to take up their winter residence at Boston.

It is generally understood that the opponents to the Billerica water works have succeeded in soliciting $100 from their friends for the purpose of placing an injunction upon the water committee in order to retard action.

Mr. Allen of this town has moved from Mr. Bemis' house to that of Mr. Harrington of North Billerica.

An auction is to take place at Benj. Heald's place Thursday, at ten o'clock. Mr. G. E. Stearns is to be auctioneer. Everything is to be sold.

Mr. T. E. Smith, who built a cellar last spring and didn't put up the house, is now working on it and expects to have it up in a short time. It is situated on Fordway road.

MUSIC HALL

A FLORIDA ENCHANTMENT.

Next Thursday evening this New York success at Hoyt's theatre will begin a three nights' engagement at New Music Hall.

The story hinges upon the adventures and mishaps of a young lady who in a fit of jealousy assumes the role of a man. The fun begins to ripple the placid surface early in the first act, which becomes a veritable tidal wave at the close of the play. The comedians and other artists to whom the characters are entrusted are said to be first class. Like all of Mr. Gunter's stories, it is intensely interesting, bright and witty.

THE LUDWIG IRISH CONCERT CO.

Next Sunday evening, October 17, at Music Hall, this famous Ludwig Irish Concert Co. will be the attraction, presenting their grand concert, which they term an "Irish Evening." In their program of selections, they render such grand old selections dear to the Irish heart as Kathleen Mavourneen, Killarney, Meeting of the Waters, Boys of Wexford, Wearing of the Green, and several others.

O'CONNELL'S APPEAL

LATEST MOVE IN THE CELEBRATED DISBARMENT CASE.

Since the publication of the verdict in the O'Connell disbarment case, several readers have asked of what the appeal consisted and what further proceeding would be taken. The case now goes before the supreme court and the text of the appeal is as follows:

COMMONWEALTH OF MASSACHUSETTS.

Middlesex ss. Superior Court.

Charles Cowley, petitioner for the disbarment of Bernard D. O'Connell.

APPEAL.

And now comes Bernard D. O'Connell the respondent in the above entitled case and without waiving the exceptions or appeal heretofore filed by him and without waiving the exceptions taken by him at the trial of said petition, or his right to file a further bill of exceptions which he hereby declares his intention to do, hereby appeals to the supreme judicial court for said Commonwealth from the order, judgment, decision, and decree of Mr. Justice Richardson entered in said cause, October 8, 1897, and of which the respondent has this ninth day of October, 1897, been notified.

—Bernard Daniel O'Connell.

CLOTHING BARGAINS EXTRAORDINARY.

This is a phenomenal week in the clothing line in this store. Suits and overcoats are marked at ridiculously low prices and customers get 10 cents back for every dollar they leave us. This special offer is good for all week.

O'Hearn & Dowd, "Uncle Sam's."

A QUEER KLONDIKE LAKE.

Its Temperature Rises In Winter and Falls In Summer.

The rich placers of Klondike are not the only curiosity of the country traversed by the Yukon. Not far from Dawson there is in Alaska a really extraordinary lake, which was named Salawik by its discoverer, the Rev. P. Tosi, a missionary among the savages.

This lake, which is 90 miles long and about 15 miles wide, is perhaps the only one in all that extreme northern region which does not freeze over during the winter. No communication has been discovered between it and the sea, nevertheless at high water upon the coasts of the northern ocean the level of the lake rises, and it falls again at low tide.

This sympathy with the sea does not extend to the point of making Salawik a salt lake. On the contrary, its waters are good to drink. But another of its peculiarities is that its temperature rises in winter and falls in summer. When all the water courses of the neighboring country are completely frozen over, Lake Salawik becomes so warm that it is really pleasant to bathe in it. On the other hand, in the summer time the water is extremely cold.

This peculiarity makes it in the winter time a Mecca of fishermen. The abundance of fish in the lake is so great that a person can almost catch them with the hand and can kill large quantities with a club. Here for the miners is a source of food supply which they had not counted upon and which certainly will contribute to diminish the cost of living, especially during the winter, in that inhospitable region. In an hour a man can get enough fish to supply himself for a month and of the very best quality, including salmon ranging from 20 to 30 pounds in weight. —Lewiston (Me.) Republican.

To Cure Constipation Forever.

Take Cascarets Candy Cathartic. 10c or 25c. If C. C. C. fail to cure, druggists refund money.

First class printing done at this office.

Royal makes the food pure, wholesome and delicious.

ROYAL BAKING POWDER

Absolutely Pure

ROYAL BAKING POWDER CO., NEW YORK.

DROWNS A PEAT BOG.

Illinois Farmer Compelled to Reopen an Artesian Well.

John Goodwine, Jr., has opened up his giant six inch well two miles east. This well was bored when artesian water was first found in this vicinity, but it furnished such a volume of water that Mr. Goodwine became apprehensive that it would undermine his farm and inundate his premises and stopped it up.

During the prevailing dry spell a peaty bog on the farm, located in the middle of a large cornfield, caught fire. The smoke from the burning bog was suffocating, and as the soil, which is of a vegetable formation, was burning several feet below the surface all ordinary means of quenching the fire failed. As a last resort Mr. Goodwine ordered his employees to open up the big well and turn it into the burning bog.

When the rocks and piling were withdrawn and the well opened, bowlders weighing six pounds were thrown out and a six inch stream of water, rising to an altitude of 25 feet, was soon running. The volume of the well was measured, and it was found that it was flowing 80,400 barrels or over 2,600,000 gallons of water a day.

The well has been flowing but two days when the burning bog was submerged. Hundreds of people visit the well daily.—Chicago Times-Herald.

One to five applications of Doan's Ointment will cure the worst case of itching piles there ever was. Can you ford to torture when a simple, never failing remedy is at hand. It never fails.

It Pays To Wear Our Clothing.

The elegance and reliability of the "Chalifoux Clothing" is proverbial. They vie with the best tailors in providing fashionable apparel, and the kind we sell is a good many notches above the quality of most ready-to-wear clothing.

There's not a desirable or approved style in Fall wearing for men, boys' or children that's not represented here.

The best dressed men, however, are not necessarily the most expensively dressed men. It isn't so much the price you pay as what you get for the price.

The Men's Suits and Overcoats we sell at $5 are not only strong and durable, but are well and stylishly made throughout.

As a matter of fact, owing to the big advance, the same garments cannot today be duplicated at wholesale for less than $7, while the retailers sell them for $9 and even more.

The man who wants to pay $10 for a fine tailor made suit or fashionable overcoat will find our $10 line simply superb. Indeed if we sold it at $15 we should still charge less than other clothiers ask for the same high class clothing.

J. L. Chalifoux

49 to 59 Central Street.

LOWELL TEXTILE SCHOOL

Free Popular Lecture

Wednesday Evening, Oct. 14, '97

At 8 O'Clock P. M., by

Vesper L. George

Of Boston, Art Instructor.

SUBJECT:

"Decoration in Every Day Life."

In the lecture hall of the School, Parker Block, Middle and Merrimack streets. Tickets may be had on application at the School.

Do You Know

A Good Place to Leave Your

Watch for Repairs?

GO TO

LEGAULT & CO.,

The One-Price Jewelers,

70 Central, cor. Prescott Sts.

ASK FOR COUPONS.

LARGE, ELEGANT

Boarding and Lodging House

on one of the main streets for sale or will exchange for a cottage in city.

DONOVAN & MANSUR,

Room 1, Swan Building, 20 Central street Lowell, Mass. Telephone 466-4.

COOK, TAYLOR & CO.

CENTRAL STREET,

A FEW

Special Bargains

In our Black Silk Department for Three Days Only.

3 pieces 24 inch all silk extra heavy fine lustre Black Gros Grain Silk, worth $1.50 a yard, our price 89c. yard.

5 pieces 22 inch Black Satin Duchesse, extra heavy, all silk, worth $1.25 a yard, our price 79c. yard.

3 pieces 27 inch Black Taffeta Silk, elegant finish, worth $1.50 a yard, our price 89c. yard.

5 pieces 27 inch Black Satin Rhadames, extra heavy, very fine finish, worth $1.50 a yard, our price 79c. yard.

5 pieces All Silk Black Pongee, worth 50c. a yard, only 29c. yard.

4 pieces 20 inch Black Surah Silk, cheap at 62 1-2c., our price 39c. yard.

10 pieces 24 inch Black Brocade Silks, extra heavy, assorted patterns, regular $1.00 quality, only 69c.

2 pieces Black Stripe Satin, worth $1 a yard, to close only 50c. yard.

3 pieces Black Satin Rhadames, 20 inches wide, only 49c. a yard.

SPECIAL FOR TODAY—10 pieces 48-inch All-Wool Black Henriettas, extra heavy, fine finish, regular price 75c. Our price for this lot 49c. a yard.

Cook, Taylor & Co.

A. G. POLLARD & CO.

NEW COMFORTERS 1897.

We have this year a new line entirely of Comforters which we are having made to order specially for us, wishing to give our customers what the name implies, an article of warmth and comfort, still at reasonable prices.

They are made better and larger than are generally offered by manufacturers and are filled with nice white cotton.

We have them as low as 50, 69 and 75c. each, made of cheaper materials of course, but for

$1.00 and $1.25

we show a nice Comforter, soft and fast colors, figured both sides.

For $1.50 to $2 we have fine Silkelenes and Sateens, beautiful styles, fancy stitched and very large, nicer than what are sold for $2 to $3 in the factory.

COMFORTERS—We have some also made of fine French Sateen, both sides, at $2.50, as nice cotton puffs as can be made.

We will be pleased to show our Comforters to compare with others. Come and see them in our large Blanket Department.

BASEMENT.

A. G. Pollard & Co.

MERRIMACK, PALMER AND MIDDLE STREETS.

THE LOWELL SUN

21ST YEAR | LOWELL, MASS., TUESDAY, OCTOBER 12, 1897. | 8 PAGES 1 CENT

CHINESE MINISTER

HIS PALATIAL RESIDENCE AT WASHINGTON AND THE CUSTOMS OF THE CELESTIAL EMPIRE AS TRANSLATED TO OUR SHORES IN TOMORROW'S SUN.

TINY CYCLISTS

THE YOUNGEST IN THE WORLD. PICTURED IN TOMORROW'S SUN. A WONDER OF THREE YEARS OLD, WEIGHING FORTY POUNDS, HIS LEGS BUT FIFTEEN INCHES LONG.

SECOND EDITION

THE WEATHER.

By Associated Press to The Sun.

The weather predictions for the ensuing twenty-four hours are as follows: Threatening weather, with occasional showers tonight. Generally fair Wednesday. Cooler, brisk winds.

ALMANAC, TUESDAY, OCT. 12.

Sun rises—5:55; sets, 5:07.
Length of day—11:12.
High tide—12:05 a. m.; 12:15 p. m.
Moon rises—5:40 p. m.

TURKEY'S TERMS.

By Associated Press to The Sun.

Constantinople, Oct. 12.—The circular of the Turkish government, sent to the powers on the subject of Crete proposes the disarmament of both Christians and Mussulmen by Ottoman troops, co-operating with the International forces; the appointment of the governor of Crete by the Sultan and the formation of a Gendarmery corps. The circular points out the necessity for immediate action.

COMPULSORY INSURANCE.

By Associated Press to The Sun.

Berne, Switzerland, Oct. 12.—The national council has adopted a bill making insurance against sickness compulsory in the case of all persons not having independent means. This is a step farther than any government has yet dared to go, but it will undoubtedly lessen the number of paupers who become a public charge.

DEATHS.

TIERNEY—Kate Tierney, aged 25 years, daughter of Patrick and Margaret Tierney, died this morning at their home, 4 Crawford street.

BAMFORD—Joseph Bamford, aged 15 years, son of Joseph and Kate Bamford died yesterday at their home, 62 Main street.

The funeral took place this afternoon and burial was in the Catholic cemetery.

TOWN TOPICS.

Last evening the celebrated Broadway comedians, World, Keller and Mack in the "Town Topics," a travesty in three acts written by this company under the management of Yank Newell, drew a large audience to Music Hall. They were convulsed with laughter for two hours and half, yet there is no special plot to the play. It opens up with a boarding house scene in New York. The boarders consist of one half a dozen young soubrettes, who make things decidedly lively from their first entrance on the stage until the fall of the curtain by their antics, songs, witticisms, and other amusing feature. A very pretty and catchy thing was the High school girls in their art of making love. There were also coon songs by John World and Bessie Philips. Willie Work was one of the funniest men that has been seen for a long time. He was as loose as ashes and could tie himself in a knot, it would seem. Among his antics was a funny walk that he should have patented, although there is no great danger of anybody infringing on it, as it seems that only he would be able to twist himself in the many shapes that he did, which convulsed the audience with laughter. The whole performance is a fun-maker and a play to drive away the blues. It is a decided success and is well worthy of a large patronage. Their jokes and funny sayings are decidedly original. This play continues this evening, tomorrow afternoon and evening, and people who enjoy a good hearty laugh should not fail to attend the performance at Music Hall.

REQUIEM MASS.

Tomorrow morning a requiem mass will be celebrated at the Immaculate Conception for the repose of the soul of the late Sarah Molloy.

If you are averse to paying tailors high prices for your clothing, J. L. Chalifoux will give you identical quality and style for one-half the money.

Hood's Pills

Cure all liver ills, biliousness, headache, sour stomach, indigestion, constipation. They act easily, without pain or gripe. Sold by all druggists. 25 cents. The only Pills to take with Hood's Sarsaparilla.

The New Fast Steamship **CANADA** 3900 tons, sails from Boston for Queenstown and Liverpool Saturday, September 11 and Thursday, October 14.

Steerage Passage $25.50.

Make all enquiries of

J. F. O'DONNELL, Agt, Cor. Market and Worthen Sts.

STORE TO LET—$10 PER MONTH. 140 Warren street, near Church street.

TENEMENT TO LET—$15 PER MONTH. 6 rooms. 138 Warren street, near Church St.

LOST—LAST NIGHT A LADIES' GOLD watch chain and charm between Aiken street and O'Donnell & Gilbride's store. Finder will be rewarded by leaving at this office.

LOST—A POCKETBOOK CONTAINING A sum of money somewhere between Suffolk street and Pawtucketville. The finder will be rewarded by leaving at A. H. Vining's, 71 Mammoth Road.

$7 TO $15

GOOD ORGANS for above prices. Call at once. Must have the room.

GEORGE A. GARDNER,
20 Prescott, Street.

WHICH WILL HAVE THE ELEPHANT ON HIS HANDS?

Bennett thinks he controls the animal.
Although Lawton seems to have caught on.
What the dickens is Howe doing?

HOTEL BELVIDERE OPENED

Under Direction of Ramsey & Cudworth as Proprietors.

It is Beautifully Arranged and Furnished and is Considered by Far the Finest in Lowell.

One would hardly have known Prescott street yesterday, so unusual were the scenes transpiring there throughout the afternoon and into the night. The cause was apparent after a second glance, for the center of attraction for the unusual crowd was the new and beautiful Belvidere Hotel, midway in the street, replacing the unsightly and unsafe storehouse that had stood there like a spectre for years.

All day long the crowd thronged in and out the magnificent hotel and exclamations of delight were heard on all sides, proving conclusively that Lowell people know a good thing and appreciate the fact that the city has at last a fine hotel. Just think of it! After all these years. Lowell has finally got a hotel with a passenger elevator in it!

For years past, Lowell has been "knocked" the country over by travelling men as being without a good hotel and nearly all of them, when visiting here, go to Boston for hotel accommodations at night.

Some time ago, two enterprising and popular business men, James A. Cudworth and Thomas Ramsey, announced that Weld Spalding was to erect a handsome building in Prescott street, and they were to run it as a hotel. Yesterday saw the opening of their place, the Belvidere, which is certainly one of the prettiest and coziest in New England.

One o'clock was announced as the hour of opening, but long before that many men had gathered around the hostelry, and at one o'clock the attendants had all they could do to handle the trade. Mr. Ramsey, who has been ill, and Hugh McKenzie, formerly of the American House, looked after the office, while Mr. Cudworth and his two clerks, John Billingsley and Joseph O'Brien, attended to the wine room. On the bar was an immense floral horseshoe with the inscription "Good Luck," sent by Lawrence friends, while in the cosy dining room was a basket of rare flowers, also a gift. The office windows and the hallways were beautifully decorated by Patton & Roberts, with tropical plants. Officers J. B. Crowley, Frank Fox, and John Tilton officiated as ushers and guardians.

On the first floor, for the building is six stories in all, are the wine room dining room, and pantry, while the gents' toilet room and the coat room are in the basement. The wine room is a dream and would gladden the heart of even a teetotaler. The fixtures are in oak with numerous mirrors, lights and stately marble columns, and are unlike anything of the kind in Lowell. The dining room is neatly furnished and is presided over by two accommodating waitresses. It was liberally patronized and the table set was highly complimented by all who partook. The chef is Joseph McEvoy, one of the best young cooks in Lowell.

The second story is reached by a marble stairway or by the street elevator that runs from roof to cellar. On the second story is a very elaborate parlor and six private dining rooms arranged so as to be easily made into one large room. The furniture is striking.

On the other four floors are some 40 sleeping rooms, some with white and others with tinted walls, single and en suite. The furniture on the second and third floors is of dark wood in the highly popular and antique style with moquette carpetings which, by the way, are on every room floor, with brass bedsteads and with agreeable pictures adorning the walls. The furniture in the upper stories is different and admits of an abundance of inviting couches and comfortable Morris chairs in addition to the excellent bedroom furniture. The hall carpetings are of a warm red and the moquette is of different colors in different rooms, the effect produced being very beautiful.

On every floor is a bath room and closet while a fire escape that is fire proof runs through the house, taking one to the ground without through an enclosed passage of iron and Midland plaster, and is a grand improvement on the old fashioned and perilous iron ladders that render so many fine buildings unsightly. A 30 x 7 light shaft gives light and ventilation through the center of the house. Another improvement noted beside gas

(Continued to Page 3.)

LUKE BURKE

LOSES FIGHT TO SAMMY KELLY—DECISION UNJUST.

Buffalo, Oct. 11.—Sammy Kelly of New York, champion featherweight pugilist of the world, and Luke Burke of Lowell, Mass., fought 20 rounds before the Empire Athletic club here tonight, and the champion was awarded the decision by Referee Jack Sheehan of Boston.

The fight was a pretty contest, and while Kelly was declared to be the winner on points, Burke put up a game battle and made many friends by his plucky stand.

The betting was $100 to $60 on Kelly. After the battle there were many arguments on the men and the fight. The prevailing opinion is that Burke should have at least been given a draw.

NATURALIZATION.

Judge Pickman held naturalization court this morning and quite a number of would-be citizens were in attendance.

Imitated by All, Equalled by None

Shoes for well dressed men—and for men who want to be well dressed, and who wish to begin at the foundation.

Wear J. and M. Shoes for any occasion and your footwear is correct.

These are the kind of Shoes that hold their shape as long as you wear them—and as for price, the same old hard times schedule holds good.

O'SULLIVAN BROS.

OPP. CITY HALL.

SUN EXTRA

5 O'CLOCK.

TWO WOMEN SHOT

By Burglars Last Night in Camden, N. J.

One of the Most Heartless Crimes for Years.

SON ILL WITH TYPHOID FEVER SCARED TO DEATH.

By Associated Press to The Sun.

Camden, N. J, Oct. 12.—Mrs. Vane, aged 65, a widow, and her daughter, aged 40, were shot and killed last night by burglars and a son who was ill with typhoid fever was exposed to the cold and so affected that he had a relapse and is not expected to live. It was one of the most heartless crimes in this vicinity for many years.

LEUTGERT CASE

LEGAL ORATORY AND SARCASTIC DENUNCIATION OF DR. ALLPORT.

By Associated Press to The Sun.

Chicago, Oct. 12.—People who admire legal oratory crowded the court room here today to hear Assistant State Attorney McOwen's argument in the Leutgert case. Rarely is a witness handled with such biting sarcasm and such scornful denunciation as was heaped upon Dr. Allport by him.

YELLOW FEVER AGAIN.

By Associated Press to The Sun.

New Orleans, La., Oct. 12.—Several new cases and two deaths were reported this morning. The news of the fever at Houston has created no great surprise here and the same regulations will be enforced against that city as against Galveston.

NEW BEDFORD'S CELEBRATION.

By Associated Press to The Sun.

New Bedford, Mass., Oct. 12.—It was Governor's Day today in the semi-centennial celebration. Governor Wolcott and staff were present and reviewed the parade. They will be tendered a banquet in the evening.

First class printing done at this office.

SPAIN'S NEW MOVE

To Employ Cubans to Conquer Cuba.

NATIVES TO BE ENLISTED IN SPANISH ARMY.

Another Futile Move as the Last Resort.

By Associated Press to The Sun.

Madrid, Oct. 12—A semi-official statement issued after the cabinet meeting yesterday, says that by employing native volunteers in Cuba, instead of European troops, the expense of the campaign would be decreased and operations against the insurgents could be conducted more rapidly.

MONSTER PLANT

FOR PRODUCING IRON PERFECTED BY CARNEGIE.

By Associated Press to the Sun.

Milwaukee, Wis., Oct. 12.—Andrew Carnegie has perfected the largest iron producing combination in the world by securing the lease of the Tilden mine. He will operate this in connection with his other mines.

FRONTIER FIGHT

BETWEEN SETTLERS AND SHEPHERDS ENDS FATALLY.

By Associated Press to The Sun.

Pocatello, Idaho, Oct. 12.—News just received from Long Valley states that there has been a battle between settlers and shepherds in which three men were killed. The settlers warned the shepherds to leave the valley and when they refused, made an attack on their camp.

VERDICT FOR PUPIL.

By Associated Press to The Sun.

Nashua, N. H., Oct. 12.—A jury today awarded Miss Edna Martin one hundred dollars damage and her diploma in a suit against the principal of the McGaw institute. She was refused a diploma at graduation, without just cause.

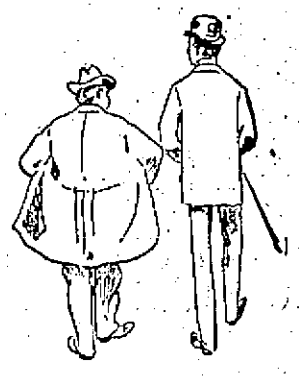

TODAY, TOMORROW.

Perhaps in a week or two the question of heavy clothing will appeal to you.

If you wish Suits for low prices, all wool mind you, we have them, $4.95, $5.95, $6.95 up to $12.00.

Men who've been wearing Suits made-to-order will find ours from Rogers, Peet & Co. quite as good as they've been accustomed to using, $15.00, $18.00, up to $22.00.

They fit or we make them fit without cost to you.

PUTNAM & SON,
No 166 CENTRAL STREET.

LATEST

BURNS AND FLAHERTY.

MATCHED TO FIGHT AT MANHATTAN ATHLETIC CLUB.

By Associated Press to The Sun.

Troy, N. Y., Oct. 12.—Larry Burns who is matched to fight Martin Flaherty in the arena of the Manhattan Athletic club in this city, October 25, last night put up his forfeit of $100. Flaherty's forfeit has been up some days. The money was placed in the hands of the sporting editor of the Troy Evening Standard. Burns is already in training. He will be assisted by Sammy Kelly, who will act as his chief second and adviser at the ringside.

RELEASE BY FORCE

CAPTAIN DREYFUS WHO SOLD INFORMATION TO FOREIGN GOVERNMENTS.

By Associated Press to The Sun.

London, Oct. 12.—A special from Paris says that an association has been formed to secure the release of Captain Dreyfus, who was sentenced for selling war department plans to foreign governments.

JACK THE RIPPER

FOUND AT LYONS GUILTY OF EIGHT MURDERS.

By Associated Press to The Sun.

Lyons, France, Oct. 12.—A shepherd named Vacher has been arrested at Bolley, the department of Ain, charged with committing a series of so-called Jack-the-Ripper-murders. He confessed killing four shepherds, three girls and two old women.

FEAST OF THE SUCCOTH.

The Jews of this city are at present observing the feast of tabernacles. For eight days the wanderings of the Hebrews will be commemorated by religious services and cessation from servile work. In the yards and on the roofs of all local Hebrews who can afford it, tents or booths are erected and in these the services take place, notwithstanding the condition of the weather. Services were begun in the McIntyre street synagogue on Sunday the leaders being Rabbi Wolfson and Messrs. A. Greenberg, S. Rovitsky, M. Ulloviteh and Messrs. Goldman, Ocnoff and Dunn. The observance will come to a close next Monday.

STREET RAILWAY MEN.

On Thursday evening, November 18, the local street railroad men's organization will hold their third annual ball at Huntington hall. Hibbard's orchestra has been engaged for the occasion the decorations will be attractive and the affair will be made highly enjoyable.

Dr. W. P. Beckwith, principal of the Salem Normal school, addressed the Middlesex Women's club yesterday afternoon. He talked on the public school.

Beecham's pills for constipation 10¢ and 25¢. Get the book at your druggist's and go by it.

Annual sales more than 6,000,000 boxes.

Money Deposited

On or before Wednesday, Nov. 3, in the Savings Department of the

Traders' National Bank.

Will draw interest from November 1st, at the rate of 4 per cent. per annum, compound semi annually.

HOURS { Daily, 8 a. m. to 4 p. m. / Saturdays 8 a. m. to 1 p. m. 7 to 9 p. m.

30 Middlesex Street, 11 Post Office Avenue
Chas. J. Gilldes, President.
William F. Hills, Cashier.

FRUIT JARS. We have Mason and Lightning Jars in all sizes. Order them now as they are going fast. O'Brien Bros., Tea Dealers, 77 M. Merrimack street. Telephone 69-3.

TIMELY ILLUSTRATIONS.

M. CORDANG, THE FLYING DUTCHMAN.

Cordang is the Dutch cyclist who recently broke the 24 hour cycling record in London. He covered 616 miles 340 yards in that time, beating Huret's previous record by 51 miles.

TACKLING THE FOOTBALL DUMMY.

The two cuts show the beginning and the end of a "tackle" made on the football dummy now in use by most of the college eleven.

THREE OF LIEUTENANT PEARY'S ESQUIMAUX.

Upon his recent return from the far north Explorer Peary brought with him a party of Esquimaux. Three of the six are shown in the above picture. They dress in sealskins and are very picturesque.

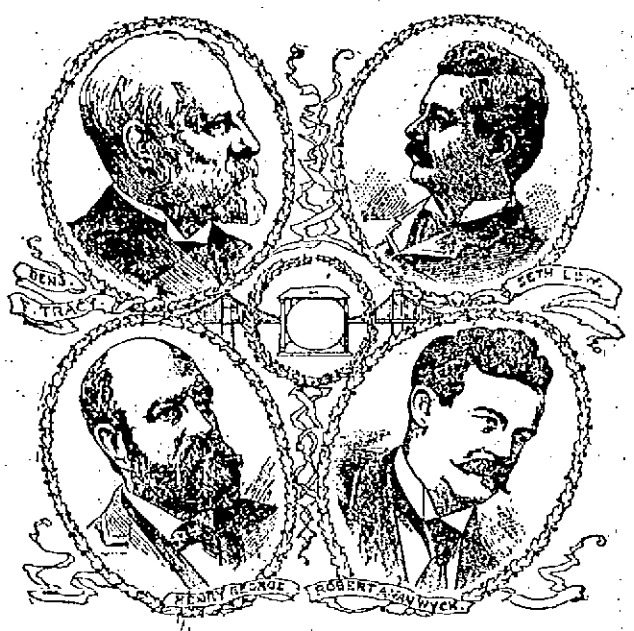

GREATER NEW YORK'S MAYOR.

One of the four men whose faces are shown here will be the first mayor of Greater New York and its 3,300,000 people.

ANNEXATION OF HAWAII.

Admiral Beardslee Says It Would Augment Our Prestige and Power.

Admiral Beardslee, who was in command of the squadron at Honolulu until relieved this summer, not only presented to the president an elaborate report showing the sentiment in the islands in favor of annexation, but he also expressed the opinion that fears of Japan were largely exaggerated. In talking for publication recently the admiral declared that no one need fear any sudden action by Japan in the islands, especially now that the interests of the United States are so closely defined.

"Japan is no brigand among nations," said the admiral, "and her only object in sending her warships to Hawaii was to protect Japanese citizens there in case a revolution did break out. But it wasn't amiss that the flag of the United States should be there at the same time, and it got all due respect, too, from the Japanese men-of-war, their ministers and legal representatives. There are 40,000 of the little people in the islands, and of course their country wants to see that they get protection, which is all right and which is another thing from any policy on the part of Japan to commit seizure of the country, which would be all wrong. Japan knows the difference as well as we do, and her salutation of the American flag in Hawaiian waters signifies that she knows the position of this country full well. The arguments for annexation, so far it affects the people over there, are all affirmative. It would be a splendid thing for them. In looking the matter over, as I have, I can see the force of objections that the advantages would be all on one side—that it would be a great boon to the islanders, but a bane to the United States. In summing up, however, my opinion is that the acquisition of the country is desirable from our standpoint. It would be better for us to take it than to leave it alone, because it is now dominated by men of American stock. American influence is in the ascendency there now. In annexing we would simply be standing by our own countrymen and augmenting the prestige and power of the union."—Chicago Tribune.

ARE THE RIFLES TO GO?

Broomsticks Instead of Rifles Suggested For Military Academies.

The Woman's Christian Temperance union of Nebraska is trying to have the rifles taken away from the cadets in the military academies and public schools, the argument being that the use of firearms fosters the warlike spirit in the young and encourages savagery. At the coming convention in Toronto it is thought that the question will be brought up for general debate that will apply to all the military schools of the whole United States.

Broomsticks are suggested in place of guns, as the physical training and exercise necessary for proper development of muscles can be accomplished with the light wood just as easily as with the rifles. It is said that the West Point cadets are much distressed over the matter and are interviewing their officers about it.

One of the Woman's Christian Temperance union boards was interviewed and replied as follows: "We are not in favor of stamping out the military school just yet, for the world is not advanced to the point for the discontinuance of force, but we do think that the training could be carried on by means of inoffensive weapons. By their use the cadets would become so drilled that if war was absolutely necessary they could substitute the rifle for the broomstick at a moment's notice."—New York Tribune.

SPAIN'S WASTE OF MEN.

Her Experience In Transporting Men by Sea Greater Than Any Nation.

The magnitude of the sacrifices made by Spain in her attempts to subdue her revolting colonies is seen in the official figures issued by the Spanish minister of war. The following forces were sent to Cuba between November, 1895, and May, 1897: Thirteen expeditions, comprising 181,738 men, 6,261 officers and 40 generals, and 91 guns and 12 quick firing guns.

If this tragedy of a nation were not so infinitely pathetic, there would be something comic in these 40 generals utterly helpless before a mob of ragged insurgents. Though only some 188,000 men and officers are enumerated in this list, it does not account for the whole force in Cuba. When the first expedition was sent, there was already a large Spanish army in the island. The total, then, is probably 220,000 men.

The figures as to the Philippines are proportionately almost as bad. To the Philippines were sent 27,768 soldiers, 881 officers, 9 generals and 24 guns. It is curious to think that Spain in the last two years has had a greater experience in transporting men by sea than any nation of modern or probably ancient times. Yet this great effort has been absolutely futile.—Spectator.

First class printing done at this office.

DOWN WITH BRITISH RULE

Hatred of England Displayed at Irish National Convention.

The Healyites Called Assassins—Cheers for Men in India Who are Fighting England—The Redmondites in Session.

Dublin, Oct. 12.—The first general national convention of the Irish Independent league, organized by John Redmond, the Parnellite leader, opened yesterday. Eight hundred enthusiastic delegates cheered vigorously every point in the speeches which met with their approval, and hissed the name of Mr. Gladstone, when Mr. Redmond characterized him as "the Englishman who betrayed Ireland."

Redmond, in a long speech, denounced the Liberals for abandoning home rule, and declared that the only hope of Ireland was in independent action, without any alliance with the English parties.

Resolutions were adopted urging the Irish everywhere to commemorate the centenary of 1798, denouncing the government for repudiating the report of the royal commission on the financial relations between Great Britain and Ireland, expressing regret at the necessity of raising a Parnell family fund, and calling upon Irishmen generally to respond to the appeal.

JOHN E. REDMOND.

The climax of the convention was reached during the speech delivered by William Redmond. Incidentally, he said when the Dillonites rejected Parnell they "alienated the United States, thus killing the goose which laid the golden egg." Continuing, Mr. Redmond said he would never walk into any room to be controlled by Dillon and Healy, though he was for unity, adding: "With all the royal processions through our streets, it is time for Irishmen to say something. The great mass of the Irish people are today, and will be until liberty is given them, the enemies of England. England is a bully, a pirate and a savage. Whether in India or in Africa, the bloody flag of the British empire has been advanced by plundering and destroying poor people. Our sympathy goes out to these poor people. God bless them and give success to their efforts. Three cheers for the men in India who are fighting England."

The delegates thereupon climbed upon their seats and shouted: "Down with Britain."

The meeting up to that time had been of a somewhat mild description, but much denunciation of England and talk of 1798 followed. Mr. Kelly of Manchester, for instance, said that Ireland would have her jubilee in 1898 "over the attempt of honest men to do honest work for Ireland." There was also much denunciation of Great Britain's proposal to give Ireland a Catholic university, the participation of priests in politics being denounced. The Healyites were characterized as the "assassins of Parnell."

There was no discord whatever, the resolutions were all adopted with enthusiasm and the reading of a telegram from the Irish Independent league of New York was heartily cheered. The proceedings were finished last night and the prediction of a revolt against the leadership of John Redmond proved entirely unfounded. The delegates cheered him enthusiastically, and on the adjournment they warmly praised his speech, pronouncing it to be a most able outline of the policy of the Irish Independent league.

BOSTON & MAINE

STOCKHOLDERS TO MEET IN LAWRENCE ON WEDNESDAY TO CHOOSE DIRECTORS.

The Boston & Maine railroad stockholders will hold their annual meeting for the choice of directors in Lawrence on Wednesday of this week, and according to reports, a struggle is anticipated for control. Frank Jones of Portsmouth is credited with a desire to oust President Tuttle, but not many persons seem to believe this statement.

Educate Your Bowels With Cascarets.
Candy Cathartic, cure constipation forever. 10c, 25c. If C. C. C. fail, druggists refund money.

The Road to Klondike
is a long and hard one. It's much easier to get
Gold Dust
from your grocer. Sold everywhere and cleans everything. Made only by
THE N. K. FAIRBANK CO.,
Chicago. St. Louis. New York. Boston. Philadelphia.

TWO REPORTERS

Who "Worked" in Several Cities.

CAME TO A SAD FINISH IN

They Had Touched up Lowell People.

Foxcroft, Me., Oct. 11.—Bernal Osborne, alias A. F. Grant, and Almiron Perkins, alias Harry Warren, two alleged swindlers who have been operating in Bangor and Lewiston under the guise of newspapermen, were arrested at the exchange here this afternoon and will be sent to Bangor for trial Tuesday.

And thereby hangs a tale.

The same two gentlemen took in Lowell on their travels last August, and registered at the American House as Bernal Osborne and A. F. Grant. They claimed to be in town on an important story and as Osborne had been in town before and had always paid his way, nothing wrong was suspected.

Grant represented himself as coming from the Boston Herald and Osborne from the Post. They had with them a companion whom they called Hennessey, but as he acknowledged flatly that he was "broke," the clerk was told to charge all to one account.

When Grant and Osborne registered, they had a good sized wad of bills, and for a time used them. But the pace they travelled soon compelled them to have their bills charged to room 19, which they occupied.

The men arrived at the hotel on Friday, August 27, and by Sunday they were without money. Osborne "touched" a well known man for $5, and thus was safe for a little longer. When the money was gone, everything was again charged to room 19, and the next man to get it was Orville Peabody, the well known stable keeper who got an I.O.U. on the Boston Post. Mr. Osborne's next victim was Charles Frost, the pawnbroker.

Osborne and Grant left on September 30, and they left behind them bills that amounted to nearly $75.

They next went to Lawrence, it is said, and thence to Newburyport. The man Hennessey was left behind in Lowell.

A warrant for their arrest was issued in this city, but they could not be located.

Osborne is a man of smooth address and intelligent face and his general appearance is that of a gentleman. He is a graduate of Trinity College, Dublin, has been employed by the greatest papers in the country, and last worked for the Boston Post. Just before his last appearance in Lowell, the Post tendered him his resignation. Osborne is his right name.

The despatch announcing the arrest reads "Osborne alias Grant," so that it is evident that Osborne used the name his companion registered under in Lowell.

Grant must have become tired of his Lowell name, for the despatch reads: "Perkins, alias Warren." Perkins is said to be his right name and he was for some time employed by the Boston Globe. He was out of work when in Lowell.

BASE BALL.

While attendance figures as sent over the country are rarely correct, they are near enough the truth to form interesting conclusions. The general belief is that the round numbers furnished from Western grounds are exaggerated. Eastern figures are more nearly correct and those from Baltimore, Philadelphia and Brooklyn are said to be exactly so. This season, 2,885,631 people pased through the twelve league turnstiles. The Eastern attendance beat the Western by over 400,000. Eastern clubs also drew better by more than 200,000. Baltimore played before more people than any other team, Boston and New York standing second and third, respectively. New York city turned out the largest number of spectators, with Cincinnati and Boston second and third. Baltimore's home attendance is sixth on the list, but in drawing powers abroad the Orioles distances them all. From the following table competed by the Baltimore News cranks may pick out any combination desired.

East.	At Home.	Abroad.	Total.
Baltimore	273,046	395,691	668,737
New York	290,310	239,488	629,798
Boston	331,600	312,690	644,290
Brooklyn	220,831	252,909	473,740
Philadelphia	285,816	176,175	461,991
Washington	151,028	176,565	327,593
Total, East	1,558,861	1,533,388	3,212,249
West.	**At Home.**	**Abroad.**	**Total.**
Cincinnati	326,800	248,360	585,150
Chicago	327,160	216,396	543,556
Cleveland	115,250	280,324	395,574
Louisville	145,210	210,269	355,479
Pittsburg	165,950	186,564	352,514
St. Louis	136,400	190,030	326,430
Total, West	1,226,770	1,332,243	2,550,513

NO COMPARISON.

No printing establishment in this city compares with The Sun Job Print in its mechanical equipment and the excellence of its work. Did you ever try it?

WITH THE POLICE

Reward Offered for Fr. Anthony Kenopas.

THE ALLEGED PRIEST WHO JUMPED BAIL.

Commodore Peirce Seeks the Lost Cord.

That the police are desirous of seeing once more the clerical visage of Anthony Kenopas, the Pole who represented himself to be a Pennsylvania priest, collecting money for a seminary in Wilkesbarre, is very evident by reason of the fact that they are offering a reward of $25, to have him back here.

The alleged priest was arrested on complaint of a Williams street Pole, and when he got to the police station he was bailed out by another Pole.

If ever there was a case of biting off one's nose to spite one's face, it was in this particular instance, for the Pole who bailed out Mr. Kenopas in bonds for $300 didn't know him from the proverbial cord of wood, but he did know the Pole who made the complaint and disliked him and he thought he would be spiting the complainant by bailing out the prisoner. Now he both sadder, wiser and less wealthy, for it is said beside "shaking" him in Boston and getting lost, the supposed priest also "touched" him though such is not positively known.

The following postal card notices have been sent around broadcast:

"$25 Reward. Wanted at Lowell, Mass. —Anthony Kenopas, arrested for obtaining money under false pretences, and who jumped his bail. He is a Pole, 5 feet, 5 inches in height, dark complexion, wears glasses, is closely shaven and dresses in the garb of a Catholic priest. His eyes are deep set. He claims to be a priest and is collecting money to build a seminary. A capias is issued for him in Lowell. Arrest and wire me. —George A. Davis, Superintendent Lowell Police.

THE LOST CORD.

Not even misfortune can rob Commodore Peirce of his grit and yesterday afternoon he blew into the inspector's office and spoke as follows: "Gentlemen, I had a lot of cord wood out in Pawtucketville of which I intended to make good use during the winter. Within the past few days some one has evidently backed a wagon up against the pile, for a considerable quantity of the wood is missing.

"Now, I'm out looking for it, while my wife is at the piano, playing 'The Lost Chord.'"

HAND BALL

CHALLENGE TO ANY TWO PLAYERS IN LOWELL.

Hand ball is getting to be quite popular in that section of the city known as the flats and many a fine game has been played there of late. In the rear of Andrew Roche's saloon on Crosby street a very fair court has been made and on pleasant days hot games are played. Mr. Roche is a very clever hand ball player and he with James Gilroy as a partner challenges any two men in Lowell to a game of hand ball for $100 a side. ExCouncilman O'Connell and John Regan, agent for Souther's brewery, are two crack players.

The banquet which will be held in connection with the bazaar of St. Joseph's church, will be under the auspices of the various French societies. Among the guests will be Rev. Fr. Forget, O.M.I.

CASTORIA
For Infants and Children.
The fac-simile signature of Chas. H. Fletcher is on every wrapper.

The widow appeals to the sympathy of even the most callous-hearted. Here is a woman still in the springtime of life, deprived of the stay and support upon which she had every right to depend, and her future overshadowed by the loss of the one man in all the world upon whom she had centered her love and affection. A man has no right to sacrifice his life in the mad race for money, by neglecting his bodily health. A man owes it to himself and to his wife and children to live a long and helpful life. If a man would live he must keep health.

Health is a matter of a little patch here and there. Look after the little ailments and the big ailments will take care of themselves. They will never come. Dr. Pierce's Golden Medical Discovery keeps the body in perfect health. It promptly eradicates the little ailments that bring serious illness. If the serious malady has already arrived it promptly cures it by removing the cause. It corrects all disorders of the digestion, invigorates the liver and makes the appetite keen and hearty. It makes the assimilation of food perfect and supplies the blood with the life-giving elements that build new and healthy tissue and firm muscles. It tones and builds up the nerves. It drives impurities and disease germs from every organ of the body. It cures all diseases due to overwork and worry and faulty nutrition. It is an unfailing remedy for weak lungs, spitting of blood, shortness of breath, severe cough, bronchitis, asthma and kindred affections. It cures 98 per cent. of all cases of consumption.

Mr. Isaac B. Downs, of Spring Valley, Rockland Co., N. Y., writes: "For three years I had suffered from that terrible disease, consumption, and heart-disease. Before taking Dr. Pierce's Golden Medical Discovery I had wasted away to a skeleton; could not sleep nor rest, and many times wished to die to be out of my misery. Step by step, the signs and realities of returning health slowly but surely developed themselves while taking the 'Discovery.' Today I tip the scales at 167, and am well and strong. The 'Golden Medical Discovery' has also cured my daughter of a very bad ulcer located on the thigh."

Reliable Attendance
No More Use for Midwives.
Do not risk your life in confinement Dr. A. Wilinski, German Physician, having 14 years experience, will give you the most careful attention for which he will not charge you more than $6.00, and you are always saved. Come and make your application.
Dr. A. Wilinski, 9 Tyler St. Lowell, Mass.
Office hours—8 to 9.30 a. m., 1 to 2.30 and 7 to 8.30 p. m.

How The Public Is Imposed Upon.
BEWARE OF FRAUDS.
For The Sake of Profit They Will Sacrifice Principle, Health, Etc.
Unscrupulous dealers are trying to sell ordinary Glauber Salt or a mixture of Seidlitz Powder as "Artificial Carlsbad Salt," "Sprudel Salt," "Effervescent Salt," and under other similar names. The natural remedies of Carlsbad cannot be imitated.
The Carlsbad Sprudel Waters are a specific for all diseases of the stomach, liver and kidneys, and have been used with great benefit by hundreds of thousands of people. The Carlsbad Sprudel Salt, which is evaporated from the Sprudel Water of Carlsbad, is an excellent Aperient, Laxative and Diuretic; is an alterative and eliminative remedy, which dissolves tenacious bile, allays irritation, and removes obstruction by aiding nature, and not by sudden and excessive irritation, as most cathartics do.
Insist upon the genuine, which must have the signature of EISNER & MENDELSON CO., Sole Agents, New York, on bottle.

J. H. COSTELLO, CARPENTER and JOBBER
120 LAWRENCE STREET.
All order promptly attended to.

EVERY MOTHER SHOULD Have it in the House
It will positively cure the many common ailments which will occur to the inmates of every family as long as life has woes. It soothes every ache, every lameness, every pain, every sorreness everywhere. It prevents and cures asthma, bronchitis, colds, coughs, croup, catarrh, diphtheria, gout, hacking, hoarseness, headache, hooping cough, influenza and neuralgia.
Johnson's Anodyne Liniment
Originated in 1810, by the late Dr. A. Johnson, Family Physician.
For more than forty years I have used Johnson's Anodyne Liniment in my family. I regard it one of the best and safest family medicines; used internal and external in all cases. O. H. INGALLS, Des. ed Bapt. Ch., Bangor, Me.
CROUP. My children are subject to croup. All that is necessary is to give them a dose, bathe the chest and throat with your Liniment, tuck them in bed, and the croup disappears as if by magic. E. A. PERRENOT, Rockport, Tex.
Our Book "Treatment for Diseases and Care of Sick Room," Mailed Free. Sold by all Druggists. I. S. JOHNSON & CO., 22 Custom House Street, Boston, Mass.

TEETH No Charge For Extracting
Every set warranted to be the same teeth that other dentists ask $15 and $18 for, and every set warranted to fit. Gold Filling and Gold Crown work a specialty. Teeth filled with Gold by Electricity. No pain. Teeth Extracted Without Pain by our new method. Thirty years' experience. Artificial Teeth without plates; also Toothless Plates. Teeth extracted and replaced the same day as extracted—no need of going without. No Sunday work. Office hours: 9 a. m. to 5 p. m. Not open Evenings.
$5 to $10 a Set
DR. J. K. BICKELL & SON, Painless Dentists, Rooms 24, 25, 33, Runels' Bl'g, cor. Mer'k & Bridge

NEW PIANO, $175
At STEINERT'S.
Removal Sale.
Great Bargains
CALL TODAY.
At 34 Prescott Street
AFTER OCT. 1.

THEOPHILUS CAFFE, in the Greek Army Uniform.

TWO LOWELL MEN

Promoted to Positions of Honor in Greek Army.

GEO. SIGALOS WAS MADE AN ADJUTANT

And Theophilus Caffe a Major.

George Sigalos and Theophilus Caffe, two Greeks of this city who volunteered to fight for their country in the recent struggle, have by their gallant conduct, and intelligence in their duties, and for confidential services rendered been promoted to positions of honor and prominence in the army.

They left here last March and immediately upon their arrival, enlisted in the service. The war was then on, and the fighting was fierce. Sigalos and Caffe were in it. Both are brave soldiers and their conduct in the thickest of the fray won for them the confidence of their superiors. Sigalos was made adjutant and Caffe sergeant major. They took part in the battles of Pharsala and Damoço, two of the most important engagements of the conflict. Neither was injured. Mr. Caffe has returned to his friends in this city and has once more taken his place among them. He has in his possession the following discharge from the Philhellenic Legion: "Mr. Theophilus Caffe enlisted as sergeant on the 21st day of April, 1897.. He took part in the battles of Pharsala and Damoco; having shown great valor, he was promted on the battle field as sergeant major. To-day he is honorably discharged from service, his gallant conduct and intelligence to his duties for confidential services rendered to his higher officers being highly appreciated.

Athens, July 30, 1897.

The Chief of the Section,.
—J. Sigalos,
Adjutant.

The paper is also signed by the commandant and was approved by the minister of war, August 2, 1897.

Major Caffe says that nothing but praise can be given the Greeks for their valor. "No criticism should be heaped on the soldiers," he said. "They are fighters, every one. The fault was with the government. There was something wrong there and that is one reason why we were beaten."

The accompanying cut shows Mr. Caffe in uniform and on his breast he wears the cross of his Legion. Adjutant Sigalos has not yet returned to this country, but he will before long, and will be warmly welcomed by his countrymen here.

Local

QUEER HEALTH OFFICERS.

A Southern City Has a Unique System of Garbage Collecting.

"Did you ever hear tell of the queer garbage collectors of Charleston?" asked a traveling man who had just returned from a southern trip. "It may be an old story to some people, but it's a new one to me. This was the first time I had ever visited Charleston, and the appearance of these health officers interested me quite a little.

"They are nothing more or less than turkey buzzards, which walk about the market places doing their good work from day to day. Now, if you know anything about the nature of a turkey buzzard you must know that ordinarily it's a very shy sort of creature and generally avoids civilization, particularly as represented in the large cities.

"These birds, however, are very tame, and they strut about the heels of the people in the market picking up bits of refuse meat and vegetables. The buzzard has a voracious appetite, and there always seems to be room inside of him for a choice bit of tainted beef or decayed cabbage. There is a $5 fine for any man molesting one of these birds. I understand that Charleston is the only city in the country that has this unique system of garbage collecting."—Philadelphia Record.

WHITE HOUSE LIVERY.

Light Blue, Bound With White Cord, the New Uniform.

The White House employees are adopting gradually the uniform which Arthur Simmons, Secretary Porter's doorkeeper, flashed on the other doorkeepers and messengers of the mansion last spring. Secretary Porter's driver looked like a twin brother of Simmons in his suit of light blue, bound with white cord. The driver of the buggy in which Executive Secretary Pruden goes to the capitol to present messages from the president was attired in the same outfit.

No order has been issued directing the messengers and doorkeepers to don the uniform introduced by Simmons, but they know that Mr. Porter would like to see it worn, and it is probable that the tardy ones will get into line very soon. Under the Cleveland administration Private Secretary Thurber wanted to put the employees of the White House in uniform, but did not carry out the intention.—New York Sun.

Baptismal Candidate Nearly Drowned.

Great excitement was caused at the Baptist church four miles south of Holgate, O., recently. The Rev. Mr. Fish was about to perform the sacrament of baptism on the daughter of Mr. and Mrs. John Wright. As the minister was about to lower his candidate into the water he was stricken with something which the doctors cannot explain, dropping the lady into the water. Deacon Bowers rushed forth, raising the lady, who was nearly drowned. Great excitement followed, and, the minister being unable to finish his sacred duty, the services were dismissed.—Cleveland Plain Dealer.

Bullet's Strange Course.

G. W. Dowell and John F. Campbell, insurance agents, occupying adjoining offices in Kokomo, Ind., quarreled over rent the other day and a fight followed, Dowell using a revolver and Campbell a paperweight. Campbell was shot in the side, receiving a slight flesh wound, and Dowell was badly hurt. Campbell, who is one of Kokomo's mounted mail carriers, was able to continue his duties. The bullet, which entered his right side, was found in his left stocking.

NEW ENVELOPE SEALER.

Ingenious Device Successfully Tried in the Treasury Department.

Quite an important test of a labor saving device has been in progress at the treasury department recently.

The device is an automatic envelope sealer, and shows what American ingenuity can accomplish in the way of mechanics. Josiah Dupaw, an employee of the treasury department, knowing the enormous amount of mail sent out daily, conceived the idea of a machine that would seal the envelopes automatically. Twenty-seven thousand interest checks were to be sent out from the loan division, and the machine was tried on that mail first.

The sealer is something on the order of a printing press, the envelopes being fed in. The machine moistens, folds and seals the envelopes automatically. A very little practice on the part of the operator developed a capacity of 250 per minute. The device is owned by Josiah Dupaw of Vermont and Captain L. W. Gifford, a Pennsylvanian.—St. Louis Globe-Democrat.

First class job printing done at this office.

STATE OF OHIO, CITY OF TOLEDO, } ss.
LUCAS COUNTY.
FRANK J. CHENEY makes oath that he is the senior partner of the firm of F. J. CHENEY & Co., doing business in the City of Toledo, County and State aforesaid, and that said firm will pay the sum of ONE HUNDRED DOLLARS for each and every case of Catarrh that cannot be cured by the use of HALL'S CATARRH CURE.
FRANK J. CHENEY.
Sworn to before me and subscribed in my presence, this 6th day of December, A.D. 1886.
{SEAL} A. W. GLEASON,
Notary Public.
Hall's Catarrh Cure is taken internally and acts directly on the blood and mucous surfaces of the system. Send for testimonials, free.
F. J. CHENEY & CO., Toledo, O.
Sold by Druggists, 75c.

THE CITY WATER

Inspector Allen Makes a Very Good Test.

WATER IS CONTAMINATED BY PIPES.

The Carney Medal Controversy Continues.

City officials claim that the poor condition of the pipes is accountable to a great extent, for the poor water we are getting.

At the request of City Engineer Bowers, Inspector Allen tested a sample of water a few days ago. It was not very good and Major Allen hit upon a scheme which he determined to try. He went up to the boulevard wells and got a sample of water direct from the pumps. Returning to his office he made the test and found that the water was very good. Then he took some from the tap in his office. It was the same kind of water but it had passed through the pipes and the test showed it to be very poor, though not dangerous, as the Major put it.

He has concluded that the sediment collected in the pipes is largely responsible for the offensive odor and taste of the water that is being furnished the people.

There was some talk of vertical writing being introduced in the evening schools, but the project was abandoned, because it was found that copies of the slant system had been ordered and delivered.

The state inspector of buildings visited the Manual Training school yesterday and raised ructions with some one because there were no casings around the pulleys in the room. The state law required that no pulleys or shafting should be exposed when there is any danger of their injuring anyone. The pulleys will be encased.

When the Carney medals are awarded next June, the conditions attached to the award will differ from what they were formerly. The attendance feature may be eliminated and the school board can then make the award strictly on its merits. The board would like to abolish the Carney medal scheme, but fear that the supreme court would not think the reason given sufficient to do away with the trust. They will therefore do the next best thing and impose new and better conditions.

The aldermen will meet tonight and no business of importance is slated for action unless something unexpected turns up.

The committee to confer with the Smith Bros. in regard to the purchase of the boulevard wells held a meeting at city hall last night. It is understood that a purchase at $46,000 will be recommended and that a resolution calling for $41,000 will be introduced in the city council. The water board now has $4000 on hand.

BOWLING NEWS

The Young Fellows defeated the Firemen on the Central station alleys last night. Brainard rolled 640 and Farrell 635. The score:

YOUNG FELLOWS.

	Totals.
Farrell	635
D. Donahue	478
Kelley	467
O. Donahue	437
Sub	488
Total	2405

FIREMEN.

Brainard	640
McCormick	425
Welch	431
Merrill	464
Dearth	499
Total	2359

MARRIAGE INTENTIONS.

The following intentions were recorded at the city clerk's office today: Geo. L. Fowler, Jr., 21, to Mae S. Valentine, 20; Howard M. King, 26, Boston, to Alice M. Butterworth, 27; Orville E. Coon, 21 to Helen A. Fuller, 20.

AYER'S HAIR VIGOR PRESERVES THE Natural Color of the Hair

YOU'LL BE VERY WELCOME

To our Opening tonight. If you have one half an hour to spare stop and enjoy it here. Hibbard's Orchestra 7.30 to 10.30.

O'Hearn & Dowd

31 to 39 Merrimack Street.

Formerly Post Office.

HOTEL BELVIDERE OPENED.

(Continued from Page 1.)

and electricity for lighting in every room, is the fact that beside the ordinary electric bell, so common to hotels, each room has a speaking tube connecting with the office.

Adams & Co. had the contract for the furnishings and they did themselves credit.

A. G. Pollard & Co. supplied the linen; Rothschilds & Co. the furnishings for the wine room; Bon Marche Co., cooking utensils and crockery; Homer of Boston the glassware; the Duparquet, Huot & Moneuse Co. of Boston, the Imperial French cooking range, and Harmon of this city the framed pictures.

On the building these contributed: Architects, Merrill & Clark; foundation, Cyrus Barton; carpenter work, by day, R. W. Proctor in charge; painting in charge of Vincent Perry; doors and stairway, Briggs & Allyn of Lawrence; sashes, Pratt & Forrest, and Grigg & Son of Nashua; elevator, Elektron Mfg. Co. of Springfield. This will run over 150 feet a minute, the elevator car and encloseur of steel, bronzed, W. S. Tyler Co. of Cleveland, Ohio; electrical work, Tucke & Parker; plumbing, D. H. Wilson & Co; gas piping, Barker Mfg. Co.; steam, Middlesex Machine Co.; plastering, Sutherland & Taylor; marble stairs and jiling, of Vermont and Italian marble, Vermont Marble Co., of Rutland, Vt.; granite work, John Marinel of North Chelmsford; iron column hyatt light, Barbour Stockwell Co. of Cambridgeport; brick Falston, Pennsylvania; buff brick, Fisk & Holmes, Boston; trimmings of Indiana lime stone, F. G. Coughlin & Co., Boston; carving of limestone, Joseph Monaghan, Boston; brick work, Joseph Jalbert; steel ceilings, Wheeling Corrugating Co., of Wheeling, W. Va., F. A. Northrop of Boston, agent; plate glass, Pittsburg Plate Glass Co. steel beams, fire escape and elevator shaft, Joel Knapp & Son. This shaft is perfectly fire proof, being of Midland plaster and iron; hangers, anchors and dogs, American Bolt Co.; hardware, Barlett & Dow; stained glass, Spence, Noakes & Bell of Boston; roofing, J. A. Hunt; copper cornices and bay windows, W. A. Mack & Co.; wrought iron work, Pelby Bros.; gas fixtures, McKinney & Waterbury, Boston.

SUPERIOR COURT, LILLEY, J.

The jury in the case of Schofield vs. Boston & Maine railroad returned a verdict for the defendant yesterday.

2045—Davis vs. Inhbts. of Tewksbury.
2046—Smith vs. same.
1675—Hobin vs. B. & M. R. R.
2370—Gloddy vs. Murphy.
2954—Gumb vs. Foss et al.
2976—McManus vs. Woodworth.
2958—O'Boyle vs. Mack.
807—Murray vs. Ingham et als.
808—Carr vs. Haynes et al.

JOURNEYMEN TAILORS

VOTE TO JOIN THE LAWRENCE UNION.

The local Journeymen Tailors' Union held a meeting in the citizen's committee room last evening and voted to join the Lawrence union which will make a union of considerable strength the Lowell union being too small to go it alone.

DR. FITZGERALD'S ILLNESS.

Dr. Orrin Fitzgerald of Colonial Hill, seems to having more than his share of trouble. He has been sick several years, but seemed to be getting over this in a measure, when last July he was injured about the knee in a railroad accident at Nashua, and was just about having an operation performed when his property at Tyngsborough was badly damaged by fire destroying among other things, the well equipped printing office, with all its contents. The doctor is now in Boston, and from what is learned, it seems that the injuries which he received on the railroad are more than likely to make him a cripple for life.

DEATHS.

SWIFT—James H. Swift died at the home of his sister, Mrs. R. T. Mower, 852 Central street, yesterday. He leaves one brother, John B. Swift, and three sisters, Mrs. Mower, Miss Rose Swift, and Miss Margaret Swift. Three weeks ago, another sister died.

The funeral takes place Wednesday morning at 9 o'clock from the Immaculate Conception church.

JONES—Ann Jones, aged 67 years, died last night at 32 North street.

FUNERALS.

MOLLOY—Funeral services for the late Sarah J. Molloy were held in the Immaculate Conception church Sunday at 3 o'clock, with a large attendance of relatives and friends. Rev. Wm. D. Joyce, O.M.I., officiated, and the choir was under the direction of P. P. Haggerty, Mrs. Haggerty presiding at the organ. A quartette, consisting of Messrs. Murphy, Haggerty, Boulger and Martin sang "Nearer, My God, to Thee," as the funeral cortege entered the church, and Miss Louise McLaughlin and Messrs. David P. Martin and Jame E. Donnelly sang solos. As the procession left the church "Rest, Spirit, Rest," was sung by the choir. Among the many floral offerings was a pillow inscribed "Sarah" from the family of the deceased. The bearers were Messrs. William H. Harrigan, Thomas M. Bolton, James E. McKeon, Cornelius F. Calnin, Frank J. Doherty and James T. Hornby. Burial was in St. Patrick's cemetery, under the direction of Undertaker Davey.

RILEY—The funeral of Rose Riley current this morning from her late home 89 Jefferson street and was largely attended. A mass of requiem was sung at St. Patrick's church by Rev. Fr. Leonard, at 10 o'clock. The bearers were Messrs. George Lynch, Cornelius Shanahan, Peter Cussidy, James Rawls Michael Murphy and Patrick Riley. The interment was in the Catholic cemetery in charge of Undertaer J. F. O'Donnell.

GAYNOR—The funeral of Ann Gaynor took place this morning from her residence, 202 Fletcher street. Services were held at St. Patrick's church at 9 o'clock, Fr. Burke officiating. The bearers were Messrs. James Enright, Patrick Sheridan, John Curran, Patrick Mulligan, Thomas Lyons, and David Boyle.

Registration in the evening schools will commence Thursday night. The schools will open next Monday.

Educate Your Bowels With Cascarets.
Candy Cathartic, cure constipation forever. 10c, 25c. If C. C. C. fail, druggists refund money.

VERY FOND OF DUELS.

RECORD OF GERMANY'S NEW EMBASSADOR AT WASHINGTON.

Von Holleben's Career Has Been Lively. A Favorite of His Fire Eating Sovereign—Promoted Over a Number of His Seniors in the Service.

Germany's newly appointed ambassador at Washington is not a baron, as has been stated in the dispatches, but contents himself with the title of "doctor" prefixed to his name of Von Holleben. Nor is his doctorate one of medicine, but of philosophy, in spite of which he is the least philosophical of all the members of Germany's diplomatic service. Indeed he may be described as the champion duelist of Emperor William's representatives abroad. His face is covered with scars of wounds received in duels, some fought while still a student at Heidelberg and other German universities and some since. Indeed his nose presents the appearance of having been sliced off by a sabor blow and then stuck on askew.

Moreover, he returns to this country relatively fresh from serving as second in the deadliest duel that has taken place in recent years, since both combatants are dead, one being killed on the spot, while the other succumbed to his wounds shortly after the affray. It took place at Stuttgart, where Dr. von Holleben was stationed as minister plenipotentiary of Prussia, and the principal to whom he served as second was no other than Baron von Wangenheim, his own secretary of legation, while the other was young Count Uxkul Gyllenband, who was served as second by the Prussian general commanding the Wurtemberg division of the German army.

To this day the cause of the duel is surrounded by a certain amount of mystery, but it is rumored in court circles in Berlin that Baron Wangenheim had felt himself compelled to resent and to demand satisfaction for slurs passed upon one of his nearest relatives, who, bearing the same name, is attached to the household of the widowed Princess Frederick Charles of Prussia, and who has been the subject of an immense amount of scandalous gossip in connection with the princess, the friends of the latter insisting that she is united to her baron by ties of morganatic marriage, although there is no record of any such union in the current issue of the Almanach de Gotha.

Immediately after the duel, the fatal termination of which created an immense amount of sensation throughout Europe, Dr. von Holleben proceeded to Potsdam in order to make a confidential report of the entire affair to his imperial master. The kaiser seems to have gathered from the minister's story that Baron von Wangenheim had no alternative but to fight, the good name not only of one of his own kinsmen, but also a princess of the reigning house of Prussia, having been impugned. In any case he showed his approval of Dr. von Holleben's attitude in the entire affair by shortly afterward conferring upon him the star of the order of the Red Eagle and by now singling him out for promotion to the rank of ambassador at Washington over the heads of an immense number of colleagues, who are his seniors in the service of the Berlin foreign office.

These successive marks of imperial favor may in some measure atone in the eyes of the fire eating doctor for the abuse lavished upon him by the press, both at home and abroad, in connection with the duel, for the newspapers were loud in their denunciation of the envoy and of the general for serving as seconds, comparing their gray hair and mature years with the extreme youth of the principals and declaring that it should have been the duty of the two elderly men to have prevented rather than to have abetted the fatal encounter.

It need not be imagined, however, from this that Germany's new ambassador at Washington is a disagreeable companion. On the contrary he is, of all Germans sent to represent their country at Washington, the most jovial, frank, hearty and genial of men, utterly devoid of arrogance, pompousness or affectation, fond of a hearty laugh, a good story and of a well set table, especially in the matter of the liquid refreshments. In one word he is what the Germans call "burschikoss," and it is difficult to conceive a greater contrast than that which exists between him and his predecessors, the somewhat pedantic Baron Thielmann and the toplofty Baron Saurma. It may be added in conclusion that the new ambassador is a bachelor, which may be taken as an indication of his extreme good sense, the members of the diplomatic service of Germany being, as a general rule, unfortunate in their matrimonial affairs.

Thus Baron Saurma, former German embassador at Washington and now representing the kaiser at Constantinople, is separated from his wife, who is a Hatzfeldt by birth. So, too, was his predecessor, Count Arco, who was wedded unhappily to a popular Viennese actress well known in this country. Count Doenhoff, the envoy of Prussia at Dresden, is a divorced man. Count Wedel was compelled to resign his post as envoy to the court of Stockholm and Baron Brandt his embassadorship at Peking for having married foreigners in defiance of the emperor's wishes. Count Hatzfeldt, who had been until now embassador in London, was forced by Prince Bismarck to divorce his American wife, whom he remarried after the fall of the great chancellor.

Count Munster, the German embassador in Paris, divorced his first wife, a Russian, Princess Galitzin, before becoming the husband of Lady Harlotta St. Clair Erskine, sister of the late Earl of Rosslyn, while Baron von Bulow, recently appointed head of the foreign office at Berlin after figuring as embassador at Rome, and who is reported to have been chosen as next chancellor on the retirement of Prince Hohenlohe, is married to a divorced Italian princess, with whom he eloped from her first husband. From this it will be seen that the question of embassadors' wives in the diplomatic service of Germany is a rather troublesome one.—Marquise de Fontenoy in Washington Post.

Our Consul General at Paris.

It appears that the sartorial evolution of M. Gowdec, consul general of the United States in Paris, is no surprise to some of his friends in America. They say that their suspicions were aroused by unmistakable symptoms before he left Rushville for Paris. One of his old friends with whom he has plowed and sown and reaped for many years, who has assisted him in treating hogs for cholera and pip in his chickens and who has been his associate in many a political campaign and sat on the district school board with him, says that he called upon Oom Jack a few days before the latter left home. "I'll be gosh darn if I wasn't took completely aback," he declares. "Instid of settin in his shirt sleeves and stookin feet and smokin his old brier wood pipe, I'll swear to gracious if Captain Jack didn't have on a new suit of store clothes, a short horned collar, a biled skirt and a white necktie, and he looked too sniptious for anything."—Ohicago Record.

THE LATE JEREMIAH T. O'SULLIVAN.

DEBS A CONTRACTOR.

SOCIAL DEMOCRACY'S LEADER OFFERS TO BUILD A RAILROAD.

Nashville May Test the New Order's Scheme—A Bid of $300,000 Made—Men of Experience and Wealth Are Supporting the Order.

Eugene V. Debs has played the first card of his Social Democracy scheme down in Tennessee by bidding in the name of his organization for the contract to build a $300,000 railroad for the city of Nashville.

This project, as worked out by Mr. Debs, embraces the gist of General Jacob S. Coxey's doctrine that improvements should be made to pay for their own building and be owned by the people. Mr. Debs' proposal to Nashville is therefore that the city build the road and own it instead of giving $300,000 as a bonus to either of the two railroad officials who are now jostling each other for the chance to construct the road with Nashville money and yet retain its ownership.

Social Democracy officials claim to have ample backing to furnish any necessary bond on this contract and complete the enterprise. These leaders hail the scheme as "the first great industrial project" of the society, with the admission that there are other big things to follow shortly. It is said to be the hope of Mr. Debs that he can demonstrate at this spot the value of his theories for the nationalization of railroads, and that from Nashville his movement will be extended until it results in a general governmental ownership of transportation lines.

Besides turning over the possession of the railroad to Nashville in consideration for raising the money to build it, Mr. Debs makes a bid to hire all the unemployed men who are stranded in the city after the close of the centennial exposition.

Although nothing is mentioned in the proposition about colonization, it is understood that the awarding of this contract to the Social Democracy would mean the establishment of Mr. Debs' proposed colony somewhere in Tennessee, as near as possible to Nashville.

Colonel Richard J. Hinton, chairman, and Cyrus Field Willard, secretary of the colonization commission of the Social Democracy of America, returned to Chicago recently from Nashville, where they spent four days in the interests of Mr. Debs' project. They say that a majority of the city councilmen favor awarding the contract to their society, and although Mayor McCarthy was at first strong in supporting another bidder he has come to a position where at least he will not antagonize the Debs proposition. There is said to be a strong following of the society in Nashville, and it is asserted that prominent business men will encourage the city government to make the experiment.

"We were accorded a very hearty reception by Nashville people," said Secretary Willard the other day. "There are many warm advocates of Social Democracy in the city of Andrew Jackson, who want to see the ambition of the society given scope in this matter and who will do all in their power to have Nashville win the great honor of first taking advantage of such a proposition.

"Our organization has a large number of experienced railroad men in it. We have enough brains, experience and executive ability in our own ranks to undertake this work immediately and carry it to a successful finish, utilizing the raw labor that Nashville will have on its hands Oct. 31, when the exposition closes. When this work is done, we believe the public will be so well converted to our proposition that the Social Democracy will be in greater demand as a railroad and public works builder than any one imagines.

"We have all the money needed where we can call it. It may not be generally known that half a dozen millionaires scattered over the country are students of social science to the extent that they have offered to back us almost without limit in our projects. They have come to believe that it is only a question of time when property rights will pass over to the state or until there will be a more equitable distribution of property somehow, and they would rather help work out the problem by using brains in times of peace than waiting for passion and chance to do it if it comes to an upheaval.

"Others are willing to risk their wealth with us as a business investment, expecting, of course, to realize their gains from the 10 per cent profits guaranteed for a term of years by the new road. No, it is not a question of getting financial backing that is troubling the Social Democracy. Our backing is strong and secure."

The Social Democrats say that in Nashville's uncertainty as to which of these local railroad magnates to accommodate, the proposition of Mr. Debs has burst like a meteor into public thought, and that he is most likely to bear off the contract.—

Don't Tobacco Spit and Smoke Your Life Away.
To quit tobacco easily and forever, be magnetic, full of life, nerve and vigor, take No-To-Bac, the wonder-worker, that makes weak men strong. All druggists, 50c or $1. Cure guaranteed. Booklet and sample free. Address Sterling Remedy Co., Chicago or New York.

CASTORIA.
The facsimile signature of Chas. H. Fletcher is on every wrapper.

First class printing done at this office.

$100 TO ANY MAN.
Will Pay $100 for Any Case of Weakness in Men They Treat and Fail to Cure.
An Omaha Company places for the first time before the public a MAGICAL TREATMENT for the cure of Lost Vitality, Nervous and Sexual Weakness and Restoration of Life Force in old and young men. No worn-out French remedy; contains no Phosphorous or other harmful drugs. It is a WONDERFUL TREATMENT—magical in its effects—positive in its cure. All readers who are suffering from a weakness that blights their life, causing that mental and physical suffering peculiar to Lost Manhood, should write to the STATE MEDICAL COMPANY, Suite 648, Range B, of Omaha, Neb., and they will send you absolutely FREE a valuable paper on these diseases and positive proofs of their truly MAGICAL TREATMENT. Thousands of men who have lost all hope of a cure are being restored by them to a perfect condition.
This MAGICAL TREATMENT may be taken at home under their directions or they will pay railroad fare and hotel bills to all who prefer to go there for treatment, if they fail to cure. They are perfectly reliable; have no Free Prescriptions, Free Cure, Free Sample, or C.O.D. fake. They have $250,000 capital and guarantee to cure every case they treat or refund every dollar; or their charges may be deposited in a bank to be paid to them when a cure is effected. Write them today.

CLOTHING ON CREDIT.
Men's Suits and Overcoats, Boys' Clothing, Ladies' Garments, Silk Waists, Skirts, Capes, etc., on credit and rebate the difference if you can buy lower elsewhere, even for cash. Come and open an account with us today. CENTRAL SUPPLY CO., 117 Merrimack St., Room 1, over Moir Bros., open every evening.

HEADQUARTERS FOR
Wedding Rings, Wedding Presents, Watches and Jewelry.
J. D. GRANT,
64 Merrimack Street.

Cottolene

Lard is gross animal fat, seldom pure, always unhealthy. Cottolene is mainly refined vegetable oil—always clean, pure, nutritious, wholesome. For every purpose for which cooks were once compelled to use lard, Cottolene

IS BEST

and most economical. It improves food and health. It saves doctor's bills, yet any doctor will tell you to use it instead of lard.

The genuine Cottolene is sold everywhere in one to ten pound yellow tins, with our trade-marks—"Cottolene" and steer's head in cotton-plant wreath—on every tin. Not guaranteed if sold in any other way. Made only by
THE N. K. FAIRBANK COMPANY,
Chicago. St. Louis. New York. Montreal.

THE LOWELL SUN

JOHN H. HARRINGTON, Publisher,
SUN BUILDING,
Merrimack Square, Lowell, Mass.

Per Year, $3.00. Per Month, 25c.

THE SUN IS

A Member of the Associated Press

Lowell can boast of a first class hotel in the new Belvidere, just opened. We wish it success.

A Chelsea judge refused to punish a little newsboy arrested by the Everett police for selling papers on Sunday. The officers were severely reprimanded for bringing the boy in on such a charge. The enemies of the Sunday paper don't seem to be making much headway.

The local labor organizations are getting a move on. Their condition can be improved by organization and attention to their own interests. Their employers sometimes forget that the wage earners have to support themselves and that wages have not increased with the general advance in the cost of living.

The newspaper editors in Massachusetts who do the most writing on the "financial question" are those who don't know what it is to possess a $10 note from January to December. And they all favor "gold," and oppose silver, though, Heaven bless them, the only specie they ever jingle is coppers, and precious few at that. Waltham has 'em "in her midst."—Waltham News.

The above applies to many citizens in which moribund papers keep shouting for the gold standard.

Alas, poor Jeremiah O'Sullivan is no more. Can it be that a young man so full of life and activity but a short while ago, has passed away so suddenly. Jerry was aggressive, he was bold, courageous, undaunted, and by his course in politics, he made many enemies, but yet he was good-natured, genial, whole-souled. He was a young man of talent, who, had he studied law and kept out of the political arena, would undoubtedly have won distinction. It is indeed sad to contemplate that his death came so suddenly as a result of a short time in prison. His constitution was not strong enough to stand the effects of incarceration in a dark damp cell. Where Jerry was known, even among the enemies he made, there will be the keenest sorrow for his demise and the deepest sympathy for his bereaved family.

THAT LAKEVIEW JUNKET.

Rev. Mr. Bartlett of the Kirk street church, in his discourse on Sunday evening, gave his hearers a lengthy arraignment of the city council, on account of having authorized the Lakeview junket, with its disgraceful scenes. The outing might have escaped criticism had it been at the expense of private parties, but to draw upon the city treasury for the sum of $523 to meet the outlay is too much for the taxpayers to overlook. Rev. Mr. Bartlett alludes to the junket in a manner that would lead one to believe that the majority of the city council are "foreigners," "un-American," "unpatriotic," and "unholy." We would respectfully remind Mr. Bartlett that over two-thirds of both boards of the city council are republican and supposed to be natives and patriotic Americans. There is no room to shift responsibility to "foreigners." It was the republicans who authorized the junket, as no measure which they oppose can be adopted. Democrats may have voted for it, but, nevertheless, the republicans had the votes to defeat it. But they voted for the junket, and now they have to settle who will pay the bill.

ANTE-CAUCUS CONTESTS.

Democratic candidates for office should conduct their canvass leading up to the caucuses so that if they succeed in being nominated they will not have made their election impossible from the number of enemies they shall have made. It is always bad policy for democratic candidates to assail one another with malignity. That is a poor way to win popularity that may result in their election at the polls.

The mayoralty contest especially should be conducted without allowing undue asperities to enter into the canvass or the fight for the nomination. The will of the majority should be so respected that whoever is nominated can rely upon the support of the entire party. It is undemocratic in the extreme and it is dangerous to the party for any candidate or the adherents thereof to refuse to support the party nominee because of failing to receive a nomination. A true democrat will support his greatest personal enemy if nominated by the democracy, rather than refuse to vote or vote for the opposition candidate. There is much that is worth imitation in the republican method of conducting an ante-caucus canvass. Between Bennett and Lawton there is no contention. Each is working for the nomination with all his might but without administering body blows which would cause bad blood and lead the friends of the defeated candidate to knife the nominee on election day.

It should be remembered that a nomination is of no use if it is obtained in a manner that will alienate a large section of the voters from the nominee. This warning is intended alike for both candidates, for both are recognized as good democrats; whichever is nominated should receive the solid support of the party on election day. That is the only way in which a democratic victory can be secured.

CURRENT COMMENT

Lawrence American—"We have burned the bridge behind us," says Lem Quigg of New York. And if New York knows enough to pound sand into a rat hole, it will burn the bridge ahead of him.

New Haven Register—The government of New Haven is not such an easy job as it was under a form of government which made no one's business everyone's business and everyone's business no one's.

Rochester Herald—Ex-Mayor Hewitt has the right idea of the Greater New York embroglio. Platt is using Tracy as a catspaw to take Tammany's chestnuts out of the fire. It is the old game of Platt selling out the city to retain his grip on the legislature. Platt never gets tired of playing it and it gets more profitable year by year.

Springfield Union—The New York Sun proceeds joyously in rending old republican newspapers out of the republican party because they do not see fit to blindly and bigotedly support the republican machine in New York and the suicidal policy of opposing Seth Low. The Sun, which has been a republican organ for a day or two under fifteen months, egotistically maintains that its brand of republicanism is the only simon-pure article. Did not The Sun seem so earnest in its new field its attitude would be highly ludicrous. As it is, its zeal is simply humorous, and the republican papers that it accuses of "ignorance and short-sightedness" if not of "deliberate treachery," can survive.

Fall River Globe—Bourke Cochran has finally landed with both feet in the republican camp and is taking his orders from Boss Platt. If, as the ex-Tammany orator would have the public believe, he has been actuated by conviction and principle in deserting the political organization which brought him into prominence and loaded him with favors, he has taken his principles to a mighty poor market now.

New Haven Register—The stuff of which Gen. Neal Dow of Maine was made was the stuff which makes great leaders of men and great issues of principles. A man of his courage is needed at present in public life.

Chicago Times-Herald—A Detroit paper assures its readers that the meteorite which Peary brought back from the frozen North is "supposed to have dropped from the sky somewhere, crawled out of its burrow to enjoy a nice, quiet sunbath on an iceberg when Peary came along, stopped up the hole, and took the meteorite prisoner.

Fall River Globe—Jim Mellen has succeeded in getting a nomination for representative again. If he is elected, the echoes at the state house and the sacred codfish as well, will have to be overhauled and tightened up so that they will not rattle off their perch.

CRISP GOSSIP.

It behooves municipalities to hesitate before they impose a tax on bicycles. In Montreal, where such vehicles are taxed, a man has sued the city for heavy damages for injuries sustained while riding his wheel, due, as he claims, to the bad condition of the roads. There is a show of reason in his argument, that if he pays taxes, he is entitled to the protection of sufficiently good roads for that class of vehicle.

When the temperance parade passed along Bridge street Saturday afternoon two men who had imbibed a few glasses were discussing the appearance of the young men, when one of them sized up the situation as follows: "Well, there is no use in talking; a man who drinks can't have good clothes." The other fellow assented to this.

At the 9 o'clock mass at St. Patrick's Sunday, I am told that Fr. Burke made the demonstration of Saturday the text of a brief and pointed sermon. He referred to the edifying sight of so many of our young men enlisted in the temperance cause. He urged all young men to join the ranks and depicted the joy of fathers, mothers, wives, and sisters as they stood on the sidewalks Saturday and saw their sons, husbands, and brothers among the marching host. It was a tender appeal to the young men and it may have its effect in increased membership in our local organizations.

I passed a certain primary school building yesterday afternoon and saw a score of little children huddled together in the porch seeking shelter from the driving rain. The school bell had rung, and it was time that those in charge had reported and opened the doors to allow those little ones to enter the building that is intended for their shelter as well as their place of study.

The little school children do not take kindly to the new vertical writing and I heard a few earnest protests from some of these little men who say they don't like it and wish they never had to learn it.

Nobody can say but that our fire department horses are getting plenty of exercise nowadays. For the past two or three weeks there has been an alarm every day and yet we have not had any great damage done. Let us hope that these alarms are not coaxers for a big fire, as some people think.

MATRIMONIAL.

A quiet but very pretty wedding took place yesterday morning with a mass at the Immaculate Conception church. Rev. Fr. Joyce, O.M.I., performed the ceremony, the contracting parties being Mr. Jamie Angelo and Miss Mary E. Gallagher. The bride was attired in white organdie over white silk and carried bridal roses. The bridesmaid, Miss Maggie Dolan, wore white organdie over pink silk. Mr. Joseph Angelo, brother of the groom, was best man. A wedding breakfast was served at the bride's home, 51 Pond street, after which the happy couple left for New York and other places.

First class job printing done at this office.

ECONOMY is taking Hood's Sarsaparilla, because "100 doses one dollar" is peculiar to and true only of the One True BLOOD Purifier.

A WIFE MURDERER

More Particulars of the Leominster Tragedy

WHICH WAS REPORTED IN YESTERDAY'S SUN.

John F. Boynton Cheated the Gallows.

Leominster, Mass., Oct. 12.—This town was thrown into a high state of excitement yesterday by a murder and suicide at the home of the Boynton family, 148 Main street. The victim of the murder was Mrs. John F. Boynton, a highly respectable woman, 51 years of age. She was shot and killed by her husband, 58 years old, who then took his own life by another bullet from the same 32-caliber revolver.

The couple had not lived happily together for several years. Early in the morning they had a dispute which ended in the tragedy. A dressmaker living in another part of the house heard Mrs. Boynton scream for help and rushed into the latter's apartment. There she found Boynton pounding his wife on the floor. The dressmaker started to the neighbors for help, and just as she left the house she heard two shots, and then two more in quick succession.

When she returned to the house, in company with several neighbors, Mrs. Boynton was found lying on the floor of the room, her head and face a mass of bruises and two bullet wounds in her forehead. She lay in a pool of blood, fully dressed. Her husband was lying on the bed, his forehead likewise pierced by two bullets, and the revolver was resting upon his breast. Near the bed was an ax, which he had evidently used upon his wife before shooting.

Although Mr. Boynton was not a drinking man, he was not held in high repute by the townspeople. His wife, however, was highly respected and was spoken of as an estimable woman. The couple have four sons, grown up, three of whom lived at home. The family has lived in Leominster for several years. About six years ago Mr. Boynton was committed to an asylum for treatment for a mild form of insanity. He was discharged in about four months, apparently cured, but during the past five weeks he had again attracted attention by his peculiar hallucinations and strange talk.

STARTLING STATE OF AFFAIRS.

Chicago, Oct. 12.—Judge Hancey has appointed J. W. Suddard and Arthur Walsh permanent receivers for the Mechanics and Traders Savings, Loan and Building association, for which temporary receivers were appointed last July. A rather startling state of affairs was disclosed when the report of Expert Bard were made. According to this report Secretary French owes the association about $320,000. He holds property of the association either in his own name or in the names of friends upon which there are loans of $316,000. This is secured by mortgages on property, the appraised value of which, according to the expert report, does not exceed $78,000. French is supposed to be in Colorado.

DEATHS DUE TO NEGLECT.

New Orleans, Oct. 12.—From the returns there is little hope in the yellow fever situation. The board of health is daily demonstrating that with a fair show it is possible to restrict and stamp out the disease; but the people who must suffer from a strict application of scientific methods rebel, the result being that the pathway of the board is beset with difficulties. Yesterday, as on nearly every other day since the fever first appeared here, about 50 per cent of the fatalities were traceable to neglect and a disposition to hide cases.

HACKMAN FINED FOR TRESPASS.

Willimantic, Conn., Oct. 12.—Merrill H. Jones, a hackman, who was arraigned in the police court on the charge of trespassing on the property of the New England railroad, was found guilty by Judge Bowen and fined $1 and costs. Jones appealed to the superior court.

This was a test case to determine the rights of hackmen to solicit passengers from the depot, as the company had rented the exclusive privilege to W. H. Williams, and the other hackmen disputed the right to do this.

BROKEN ITS FRANCHISE.

Detroit, Oct. 12.—Corporation Counsel Flowers, on behalf of the city, has begun a suit to have the consolidation of the Detroit and Fort Wayne and Belle Isle street railway (3-cent lines) with the Detroit Citizens' Street Railway company declared invalid. The bill of complaint asserts that the franchise of the Detroit railway expressly stipulated that it should not consolidate with the old companies.

CANAL CHARTER COOKED.

Boston, Oct, 12.—The charter of the Massachusetts Maritime Canal company became null and void last evening. The company lost its rights last year by its failure to deposit the sum of $200,000 with the state treasurer as required by the law of 1896. At the last session, however, the charter was revived and continued in force on condition that the company deposit the $200,000 within four months. This revival legislation was approved, and the four months expired at 5 o'clock yesterday. Officers of the company had called on the state treasurer in the morning and assured him that they would do their best to get the deposit. It was not filed, however, and the charter died.

AIDED BY HIS PRESENCE.

Lynn, Mass., Oct. 12.—Charles H. Briggs, the victim of the highway robbery Saturday, saw a boy named George O'Brien of Lawrence, whom he recognized as one of those present when he was assaulted. Briggs chased O'Brien down Central avenue and finally captured him. O'Brien is only 17 years old. He told the police that he came from Lawrence a week ago. He admitted that he saw Briggs robbed, but said he did not take part in the affair. Briggs admitted that this was so, but said O'Brien aided one of the boys to escape.

CASTORIA.
The fac-simile signature of Chas. H. Fletcher is on every wrapper.

TELEGRAPHIC BREVITIES.

Henry E. Dixey, the actor, filed a voluntary petition in insolvency in the Suffolk insolvency court at Boston yesterday.

Governor McLauren of Mississippi has appointed Senator-elect Money as United States senator to fill the vacancy caused by the death of Senator George, whose term expired in 1898.

The health authorities of Boston decided to allow the British steamer Honiton to proceed to her discharging berth last evening, but the vessel's crew will be detained at Gallop's island for some days yet.

The funeral of ex-Senator John B. McPherson of New Jersey occurred yesterday afternoon. Senators Sewell and Smith of New Jersey and a number of old friends and associates of the senator attended the funeral.

Bernal Osborne, alias A. F. Grant, and Almiron Perkins, alias Harry Warren, two alleged swindlers, who have been operating in Bangor and Lewiston under the guise of newspaper men, were arrested at Foxcroft, Me., yesterday.

The editor-in-chief of the Hamburg Echo, Eheinhold Stenzel, charged with lese majeste against Leopold, king of the Belgians, was tried at Berlin yesterday, convicted and sentenced to eight months' imprisonment. The proceedings were taken at the request of Baron Greindl, Belgian minister at Berlin. The offense imputed consisted in the publication of several articles asserting that King Leopold habitually encouraged gambling; that he had his own tables at Ardenness, and personally protected the gambling saloons at Ostend.

CONWAY TRANSFER CO.

OBTAINS EXCLUSIVE RIGHTS AT NORTHERN STATION.

John Conway, manager of the Conway Transfer company, has obtained from the Boston & Maine road exclusive rights to handle baggage on this end of the road. He has established an office in the Middlesex street station and his business will be conducted similar to that of the Armstrong Transfer company in Boston. He will cover the city with six express wagons. For the present he will not touch the depot tracking.

CASTORIA.
The fac-simile signature of Chas. H. Fletcher is on every wrapper.

Cramps, Colic, Colds, Croup, Coughs, Toothache,
DIARRHŒA, DYSENTERY, and all BOWEL COMPLAINTS.
A Sure, Safe, Quick Cure for these troubles is
Pain Killer.
(PERRY DAVIS.)
Used Internally and Externally.
Two Sizes, 25c. and 50c. bottles.

MANLY VIGOR
Restored in young, old or middle-aged men. Night losses, drains and emissions cured at once. The Errors of Youth, Premature Decline, Lost Manhood, Atrophy, Undevelopment, all Diseases and Weaknesses of Man, from whatever cause, permanently and privately cured by the use of The Old Dr. Hallock Electric Pills. This famous, magical medicine will do away with the mental tortures patients suffer from, and instead of flabby nerves, will give you nerves of steel and a confident, buoyant nature. The pills used by THE OLD Doctor since 1848, and all in universal success. Price $1 per box. Pills sent by mail, closely sealed, in plain wrapper, on receipt of price. Full direction, showing what to eat and what not to eat and other valuable information sent with each order for pills.
We prepare our Electric Pills on an accumulated medical experience of over 40 years, and we warrant them to cure. We sell them at a price within the reach of all men. We have no free prescriptions, free cures or C. O. D. methods. We employ no agents. Beware of so-called Free cures and prescriptions, for you will be disappointed, but instead, pay $1 for genuine medicine like The Old Dr. Hallock Electric Pills, prepared by a reliable old established institution.
Located Over Forty Years at
110 COURT STREET, BOSTON.
To inquiring minds and sincere seekers after health, we will send our valuable medical book of 64 pages. Describes anatomy of the generative organs, gives chapters on Blood poison, lost vigor, stricture and all diseases of men; many valuable prescriptions and other information included. Shows you how a cure may be obtained secretly and at home. Sent sealed with list of questions, free, on application to
FREE
Hallock Medical Institute,
110 COURT STREET, BOSTON, MASS.

LOWELL AWAKE!
Now that our store is finished and stocked with new goods, we cordially invite the public to call and inspect our Pianos and Organs and get our prices and terms. The Pianos that are in our renting stock you should see. We shall close them out at low prices. We can sell you a new Upright Piano, handsome case, large sized stool, scarf, book and 12 lessons for
$250.00
We sell for cash or easy terms.
You should see the large size Estey piano we offer for $275.
Used but three months.
Second hand Organ, large and fancy case, $25.
$5.00 down and $5 per month.
We have the latest designs in cases and are worthy your inspection. We are bound to sell the Pianos this fall if prices and terms will do it, so a chat with us may save you dollars. Our parlors are open evenings and we are glad to show the goods whether you buy or not. Orders taken for tuning and repairing receive prompt attention. Square Pianos and Organs taken as part payment for Pianos of us.
ESTEY, A. H. Rogers, Manager, 145 Merrimack Street, over The Railroad Bank.

New Music Hall
W. H. BOOTH, Manager.
Monday, Tuesday and Wednesday Evenings, and Wed. Matinee, Oct. 11, 12, 13.
WORLD, KELLER, and MACK
In the Record Breaker,
"TOWN TOPICS"
Funniest farce ever conceived, 6 big comedians, 20 all star people, 5 hours of laughter. Not a dull moment.
Thursday, Friday and Saturday and Saturday Matinee, Oct. 14, 15, 16,
The New York Hit at Hoyt's Theatre,
A FLORIDA ENCHANTMENT
By A. C. Gunter, author of Mr. Barnes of New York, Mr. Potter of Texas, Miss Nobody of Nowhere, etc. A funny fantastic farce presented by prominent players.

THE ARENA OF POLITICS

A SORROWFUL MEETING.

Old Time Republicans Compare Leaders of the Past With Those of Today.

The Society of Fremonters held its annual meeting at Pittsburg a few days ago. The membership of this society is made up of men who voted for John C. Fremont, the first Republican candidate for the presidency and who assisted in the organization of the Republican party.

It must have been a sorrowful meeting of old time Republicans. When they talked of the causes that gave birth to the Republican party and compared these causes with the causes that hold the Republican party together today their hearts must have been filled with sorrow.

The Republican party was born of a desire to make freedom universal. Today it openly advocates industrial slavery under injunction. The Republican party was founded upon principles differing very widely from the principles that actuate the Republican party of today. When the members of the Society of Fremonters compared the dead and gone leaders of Republicanism with the leaders of the Republicanism of today, they certainly blushed with shame at the awful fall in the standard.

Compare Blaine, the once great leader of Republicanism, with Marcus A. Hanna, the great leader of today. Compare Chase and Seward with Thurston and Platt. Measure Nelson Dingley by the standard of Lot Morrill, and with the measure that measured Chandler and Carpenter and Logan measure Foraker and Hanna and Wellington. Compare Matt Quay with Simon Cameron and Henry Cabot Lodge with Charles Sumner.

The Republican party has lost sight of the principles which brought it into being. It no longer stands for universal freedom, but stands for the restricted liberty of the masses and the larger liberties of the classes. It denounces as anarchists those who dare combat the modern idea of government by injunction and has repudiated the oft repeated Republican principle that the United States can legislate for itself. After 80 years as a party declaring for bimetallism it stands today for a financial principle foreign to American ideas and repugnant to American principles. If the Society of Fremonters enjoyed its last annual meeting, it did not turn its eyes upon the present, but contented itself with remembering the past. There is nothing in existing Republicanism to warm the heart of the men who organized the Republican party.—Omaha World-Herald.

SERVANT OF TRUSTS.

Platform of New York City Republicans Clearly Defines Their Position.

In the platform adopted by the Republican convention which nominated Benjamin F. Tracy for mayor the issue of the campaign is fortunately so clearly outlined that no Democrat and no citizen who has the public welfare at heart can misunderstand it. The control of the Greater New York is wanted simply for the purpose of strengthening the hold on the nation and the state of the party which is the obedient servant of all the trusts and monopolies.

The good of the city is of no consequence to these Republican politicians of the Greater New York. They want the power, the patronage and all the things that possession of its government implies, but they do not even pretend to say unequivocally that they will do aught with them to benefit its inhabitants. They want the offices and the patronage so that they may keep the wicked Democrats from again directing affairs at Washington and Albany.

There is one great issue before the people at this time, as this platform truly says, and the voters will decide it in November. It is whether the powers of government here in New York city, in Albany and in Washington shall be further used for the enslavement of the masses and for the increase of the power and wealth of the classes. This is the problem before us, and if it is not decided rightly now it will be much more difficult to do so hereafter, for monopolists and hypocrites grow on what they feed.—New York News.

HANNA SPEAKS TRULY.

Says the Dingley Tariff Bill Has Never Been Equaled.

Senator Hanna told the Zanesville people the truth when he said, "We have passed a tariff bill that has never been equaled in the history of this nation."

Never in the history of tariff legislation have such extortionate taxes been laid on the people for the benefit of the favored few.

Never in the history of American legislation was the national legislature so subservient to the dictates of a machine controlled by the interests which profit by legislation.

Never in the history of the nation has congress done so much for the strengthening and enriching of trust monopolies inimical to popular interests and maintained in violation of law.

Never in our history was the legislative power so abused in the interest of plutocracy.

The Dingley tariff bill is indeed an unequaled tax iniquity.—St. Louis Post-Dispatch.

McKinley's Position.

Some of the newspapers are inquiring how Mr. McKinley can indorse his own platform and the gold standard declaration of the Hanna currency commission at the same time. This is a mighty funny question coming from men who know that he will indorse whatever Hanna's employers tell him to.

Progresses Backward.

The operation of the Dingley bill is reminiscent of the schoolboy's problem in arithmetic wherein the frog, in trying to get out of the well, falls four feet backward every time he jumps two feet forward.

Rosy Cheeks and Sparkling Eyes.
Follow the use of Utah Kidney Beans.
The Turners' great discovery. The warning notes from the kidneys are, backache, urinary trouble, frequent thirst, rheumatism, burning urine, dropsical swellings, irregular heart action. Heed the warning at once. Your life is in danger. Utah Kidney Beans regulate the kidneys, pure all urinary and bladder troubles surely and quickly. Utah Kidney Beans, discovered and perfected by The Turners, of Philadelphia. THE TURNERS also make
PO-MELLA.—The Infant's Friend, the Invalid's Benefactor. A perfect food. A new discovery for the little ones and for the weak.
TURNERS' LITTLE LIVER TURNERS—A very small pill. Turns your liver.
SPECIAL AGENTS IN LOWELL.
F. H. Butler & Co., Charles F. Blanchard, G. C. Drpek & Co., Carleton & Hovey, Carter & Sherburne, Ellingwood & Co., O. L. Field, F. O. Goodale, Delisle Beulieu & Rochette, R. J. Lang & Co., F. P. Moody, James O'Brien, S. C. Shirley, Anders Thomassan, J. S. Westwood, George A. Wilson & Co.

The Lowell
Gas Light Co.
Office, 22 Shattuck St., cor. Middle.
SEWALL G. MACK, President; JACOB ROGERS, Treasurer; S. E. RAYMOND, Clerk.
Directors: Sewall G. Mack, Levi Spragua, Jacob Rogers, A. G. Cumnock, George S. Motley, Edward M. Tucke, James Francis.
PRICE OF GAS
WITH THE DISCOUNT OFF FOR PROMPT PAYMENT IS
$1.00 ONE THOUSAND FEET.
FIRST CLASS COOKING STOVES SET UP AND RENTED AT A LOW RATE PER YEAR, PIPING INCLUDED. COKE, BROKEN, SCREENED, AND DELIVERED, AT $4.60 PER CHALDRON; $2.25 PER HALF CHALDRON, CASH.
NO CHARGE MADE FOR THE USE OF METERS.
NO CHARGE MADE FOR RUNNING SUPPLY PIPES FROM STREET MAINS TO CONSUMER'S CELLAR.
ORDERS WHEN LEFT AT OFFICE PROMPTLY ATTENDED TO.

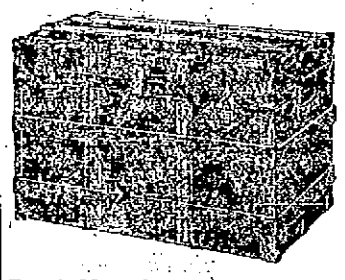

Trunk Manufactory, 72 Middlesex Street,
(Old Wooden Building.) All orders promptly attended to and work delivered to all parts of the city.
P. F. DEVINE Prop.

Land Sale
In Pawtucketville.
In the New District
Will be at the corner of Moody street and Fourth avenue every afternoon.
WM. H. EMERY.

TAXES.
Collector's Notice.
The assessors have committed to the Collector of Taxes the
TAX LIST FOR 1897,
With instructions to collect in the matter prescribed by the Statutes of the Commonwealth and the Ordinances of the City of Lowell, the sums assessed by them to the persons named therein, and he is now ready to receive payment of said Taxes at his office in City Hall.
When a Poll Tax only is assessed, the Tax is due, and if not paid forthwith, the Collector will proceed to collect the Tax as directed by the General Statutes.
WARRANTS will be promptly issued for the collection of the Poll Taxes,
SUMMONS, bearing costs, will be issued against delinquent Poll and Personal Tax Payers on or about November 1st.
INTEREST at the rate of seven per cent. per annum will be charged upon All Taxes which remain unpaid October 20, 1897, until the same shall be paid; and such interest shall be added to and considered a part of said Taxes. Poll Taxes are assessed on every male inhabitant above the age of 20 years. On undivided real estate each heir is liable for the whole tax. An error in the name of the person taxed does not delay the collection of the Tax. Each partner is liable for the whole Tax assessed under the partnership name.
The assessors are now distributing Tax Bills, if any taxable inhabitant, by removing his residence since the first day of May, or from any cause, should not receive his Tax Bill, he must consider the Tax demanded by this notice, and a new bill will be made out on application at the office of the City Treasurer and Collector of Taxes if a Tax has been assessed.
All who preserve their Tax Bills and bring them when they come to pay, will save the time of making a new bill and facilitate the business of the office.
THE RATE OF TAXATION FOR 1897 IS $17.40 ON $100.
Office Hours: From 9 o'clock a. m. to 3 p. m.
For the convenience of the Tax paying public the office of the Collector will be open in the evening as follows: Mondays, Tuesdays, Fridays and Saturdays, from Oct. 4 to 16 inclusive, 7 to 8 o'clock p. m. Monday, Tuesday and Wednesday from Oct. 18 to Oct. 29, inclusive, from 7 to 8 o'clock p. m.
☞ Look for your Tax Bill at your place of residence May 1st, 1897, and bring it with you.
CHARLES F. COBURN,
City Treasurer and Collector of Taxes for the City of Lowell.

WANT COLUMN.

WANTED—EVERYBODY TO KNOW that we are first class carpenters at 462 Market street. John W. Kinnan, carpenter and general jobber. All orders promptly attended to.

TO LET—A FOUR-ROOM TENEMENT, 19 Chestnut street.

TO LET—A NICE LARGE BASEMENT, well lighted, can be used for eating or brilliant printing rooms. Apply at Legault & Co., One Price Jewelers, 70 Central street.

LADIES—CHICHESTER'S ENGLISH PENNYROYAL PILLS (Diamond Brand) are the best. Safe, reliable. Take no other. Send 4c in stamps for particulars, "Relief for Ladies," in letter by return mail. At druggists. Chichester Chemical Co., Philadelphia, Pa.

WANTED—ALL YOUNG AND OLD MEN TO bring their old clothes to Fred P. Lee's Dye House and Clothes Cleaning establishment at 317 Merrimack street, where he can make your old suit as good as new for a small sum.

I CAN'T SLEEP—CONFOUND THE BUGS. You can if you use Noonan's Sure Death to Bugs. 25c at Dowe's, Central street. A. Moore's, Gorham street, pharmacists.

ROOMS TO LET—IN THE SUN BUILDING. Inquire at Sun office.

MENTHOL CREAM SHAMPOO IS USED in all the leading hair dressing and bath parlors in New England. Menthol Cream Shampoo removes Dandruff and all humors of the scalp. It contains alcohol, glycerine, and menthol. It gives a rich, creamy lather and when used in the bath will remove pimples, etc., leaving the skin clear and soft. 25 cents per bottle. Sold by leading druggists.

FOR SALE—ONE MILE FROM LOWELL, good house and barn, large henery, one acre of land. Price $1400. G. L. Hubbard, 44 Central street.

WAGONS—OWING TO LACK OF STORAGE, I am obliged to sell at any price the following wagons: viz—1 high grade demorest, 1 first class express wagon, 1 very fine top square wagon, 1 extra second hand square wagon. 46 Robins St.

TO LET—FIRST CLASS TENEMENTS OF five rooms at 653 Moody street. Enquire at 824 Merrimack street.

GIRL WANTED—AT 42 LEE STREET.

FOR SALE—NEAR MIDDLESEX STREET, eight room house and barn, 9000 feet of land. Price $1700. G. L. Hubbard, 44 Central street.

FURNISHED ROOMS, STEAM HEAT, clean and quiet. 147 Merrimack street.

OPEN FOR THE SEASON. URBAN HALL and 3 small halls to let for parties and socials by the day, week or month at reasonable rates. Apply Room 1, Urban block.

WANTED—A SITUATION, AS COOK AT A hotel. Can speak French or English and furnish the best of references. Address T., Sun Office.

AGENTS WANTED—GOOD MONEY TO THE right parties. For particulars apply to the Hub Custom Tailoring Co.: 42 Middlesex street.

MRS. LOUGHTON, LATE OF NEW YORK, wonderful seer, born with a double veil, just arrived. At 38 John street for a short time. Sitting 50c; impressional card reading 25c. Hours 10 a.m. to 10 p.m.

TO LET—A NICELY FURNISHED ROOM in Belvidere, five minutes walk from Merrimack square. References required. Apply at Sun office.

FOR SALE—NEAR WASHINGTON STREET, good cottage house of seven rooms, large lot of land and fruit. Price $1600. G. L. Hubbard, 44 Central street.

WANTED—MEN AND WOMEN TO BUY their Clothing on credit. Custom made and ready to wear. Empire Clothing Co, Over 97 Central St. Open evenings.

LOST—TWO VALUABLE HOUND PUPS, six months old in the vicinity of Lakeview. One is a black and tan, and the other white, black and tan. The finder will be rewarded by returning them to A. Fels, 920 Lakeview avenue.

BACHELORS WILL FIND NICE FURnished, sunny rooms, well appointed, at 145 Cross street, Mrs. Nawn.

TWO YOUNG MEN WOULD LIKE A POsition at anything. Address C. R., Sun office.

AGENTS WANTED—GREATEST OFFER out. We furnish everything; no experience required; liberal terms. Write for full information, showing actual results. Mutual Manufacturing Co., 236 Chambers street, New York.

FOR SALE—IN PAWTUCKETVILLE, GOOD cottage house in first-class repair, large lot of land. Price $1000. G. L. Hubbard, 44 Central street.

LOST—ON MIDDLESEX STREET, A BUNdle containing a pair of trousers and a shirt. Return to J. L. Chalifoux's store and receive reward.

LADIES, MY MONTHLY REGULATOR has brought happiness to hundreds of anxious women. I have never had a single failure; no other doctor can say this. Longest cases relieved in 24 to 48 days without pill, no pain; no danger; no interference with work; price $2.00; by mail or at office; consultation free; all letters truthfully answered. DR. TOLMAN CO., 116 Tremont street, Boston.

WANTED—A KITCHEN GIRL AT 46 MERrimack Square.

FOR SALE—GOOD BOARDING AND LODGing house good location. Price $350. G. L. Hubbard, 44 Central street.

FOUND—A WHITE BULLDOG IN THE Highlands. Call at No. 1 Summer street, Molloy's Court. M. Souza.

WANTED—A MAN WHO IS WILLING TO learn a paying business. Steady work. Good pay. No canvassing. 49 Middlesex street, room 76.

FOR SALE—GOOD FARM OF EIGHTY acres, good set of building, some fruit, will keep 2 cows, 28 hens, 20 tons of hay, 2 wagons and a few farming tools. Seven miles from Lowell. Price $2000. G. L. Hubbard, 44 Central street.

LOST—BETWEEN ROBINSON STREET and Hosford square, pocketbook containing sum of money and receipt with Lizzie M. Young's name. Return to 15 Robinson street and receive reward.

WANTED—AT ONCE, LADY AND MEN canvassers. Something new. Salary and commission. Empire Clothing Co., Over 97 Central street.

A MANAGER FOR OLD ESTABLISHED business with $150. Must be reliable. Address B, Sun Office.

HARRIE E. TWEED, MAGNETIC HEALER, is at his residence, 23 So. Loring st., Wednesdays 4 to 6, 7 to 9; Saturdays 7 to 9 p. m. Treatment $1.00.

$15 A MONTH
Will buy this splendid 2½ story hip-roof house of 8 rooms pantry and bath rooms, with tub, marble wash bowls, &c., maple floors in kitchen, dining room, pantry and bath room, hot and cold water. Piazza and balcony, nice lot of land, high and dry, very sightly, near cars and schools. Small payment down secures this bargain. Quick or you lose it. A. J. RYAN, No. 29 A, Hildreth Building, (Old Post Office.)

Commonwealth of Massachusetts.
PROBATE COURT.
MIDDLESEX, ss.
To the heirs-at-law, next of kin, creditors, and all other persons interested in the estate of Bridget O'Shea, late of Lowell, in said County, deceased, intestate.
Whereas, a petition has been presented to said Court to grant a letter of administration on the estate of said deceased to Bernard D. O'Connell of Lowell in said county, or to some other suitable person.
You are hereby cited to appear at a Probate Court, to be held at Cambridge, in said County of Middlesex, on the twenty sixth day of October, A. D., 1897, at nine o'clock in the forenoon, to show cause, if any you have, why the same should not be granted.
And said petitioner is hereby directed to give public notice thereof, by publishing this citation once in each week, for three successive weeks in the Lowell Daily Sun, a newspaper published in Lowell, the last publication to be one day at least before said Court.
Witness, Charles J. McIntire, Esquire, Judge of said Court, this ninth day of October, in the year one thousand eight hundred and ninety seven.
S. H. FOLSOM, Register.

THREE WINNERS.
Young Men's Calf Shoes, bull and Opera toes, $1.50 and $2.00 pair.
Young Men's Box Calf, bull dog and lenox toes, $2.50 pair.
Men's Calf Lined double sole, box calf, goodyear welt, bull dog toe, $3 a pair.
New line of Fall goods embracing the latest styles, the best selection of stock enabling us to warrant every pair and save you 75c. to $1.00 a pair.
J. J. LONERGAN
215 DUTTON STREET.

BOSTON LOST THE CUP

They Started the Run Getting in the Final Game

But They Failed to Keep up the Gait—The Teams Disbanded at the Close of the Last Contest—Other Sporting Items.

Baltimore, Oct. 12.—The Temple cup will stay in Baltimore another year. It has been won twice in succession for the first time in its history, and if the orioles take it again it is theirs absolutely. The former champions also take 60 per cent of the money paid in at the gates during the three games in Boston and the two played here, while the winners of the pennant will get but 40 per cent, unless, as is generally believed, the players have agreed to divide the spoils equally.

Yesterday's game, like all the others of the series, save the first one, was an easy proposition for the Baltimoreans, who won much as they pleased, while the visitors never appeared to think they had any chance whatever. The crowd, so small that the management refused to give the exact number and so utterly devoid of enthusiasm that scarcely a ripple of applause occurred; saw it done and appeared to be glad that the game, which, by the way, was one of the shortest on record, was over and that the season was ended. There may have been a thousand people on the grounds, but a better estimate would place the attendance at 750. This fact, in view of the pleasant weather which prevailed, indicates that Baltimore baseball enthusiasts have had a surfeit of the sport for the time being, and that they do not look on the Temple cup games as being anything out of the ordinary. At its conclusion both teams disbanded and many of the players left for their homes, two of them, Jennings and Kelley, to prepare for the early assumption of marital responsibilities.

The orioles put a patchwork team in the field, Bowerman being at first and O'Brien in left, while for the visitors Stivetts replaced Hamilton in the centre garden. Later in the game Hickman went to left field to relieve Captain Duffy, who hurt his foot while running bases, and Sullivan took Hickman's place in the middle of the diamond.

All three of the twirlers were hit freely, and the fielding was at times brilliant, especially on the part of Jennings and Reitz, the latter narrowly escaping accomplishing a triple in the third inning, when, Duffy's liner landing in his mitten, he touched second and caught Lowe off the base, then lined it down to Bowerman to nip Stahl before the latter could get back to the initial bag. The throw was low, however, and the chance was missed.

The champions began the run getting in the second, four hits in succession bringing in two tallies. The other fellows evened up things in their half on a bunt and steal by Stenzel, who took third on Reitz's out and came home when Tenney, in trying to catch him at third, threw so badly that Collins missed it. Clarke then surprised everyone by beating out a bunt, and Stivetts' yellow muff of Hoffer's fly brought another run in and tied the score.

In the next inning a single by Keeler, a passed ball, a wild pitch, a base on balls to Jennings, a single by O'Brien and a long fly brought in three more runs for Baltimore, and the game was practically won. Two more were added to the winners' string in the seventh and eighth, and the visitors got one in the ninth, Yeager hitting to deep left for three bases and Hickman sending him home with a corking double. Hickman died a moment later trying to go to third on Stivetts' force hit. Tenny went out on a fly in Keeler's territory, and Stivetts made the final out when Lowe batted to Reitz, who got it to Jennings before Stivetts reached second. Then the contest for the Temple cup was ended, and so was the season of 1897. Score:

Baltimore.	AB	R	1B	PO	A	E
McGraw, 3 b.	5	0	0	1	4	0
Keeler, r. f.	6	1	2	1	0	0
Jennings, s. s.	4	3	1	6	6	1
O'Brien, l. f.	5	2	2	1	0	0
Stenzel, c. f.	4	2	2	1	0	0
Bowerman, 1 b.	4	0	1	9	0	0
Reitz, 2 b.	3	0	0	5	6	1
Clarke, c.	4	2	3	8	0	0
Hoffer, p.	4	1	1	0	1	0
Totals	38	9	13	27	17	2

Boston.	AB	R	1B	PO	A	E
Stivetts, c. f.	5	0	0	1	0	1
Tenney, 1 b.	5	0	3	10	0	1
Lowe, 2 b.	5	0	3	2	3	1
Stahl, r. f.	4	0	1	2	0	0
Duffy, l. f.	3	1	2	2	0	0
Collins, 3 b.	4	1	1	1	2	0
Long, s. s.	4	0	1	4	1	0
Yeager, c.	4	1	3	1	0	0
Hickman, p., l. f.	4	0	1	1	3	0
Sullivan, p.	1	0	0	0	0	0
Totals	33	3	15	24	9	2

Innings.

Baltimore	0	2	3	0	0	0	2	2	—9
Boston	0	2	0	0	0	0	0	1	—3

Earned runs—Baltimores, 3; Boston, 8. Two-base hits—O'Brien, Clarke, Hoffer, Hickman. Three-base hits—Stenzel, Yeager. Stolen base—Stenzel. Double plays—McGraw, Reitz and Bowerman; Reitz and Bowerman; Reitz, Jennings and Bowerman (2). Left on bases—Baltimore, 7; Boston, 7. First base on balls—Off Hickman, 2. Struck out—By Hoffer, 1. Passed ball—Yeager. Wild pitch—Hickman. Time—1:20. Umpires—Emslie and Hurst.

NO DECISION RENDERED.

Philadelphia, Oct. 12.—John Bonner and "Mysterious" Billy Smith fought six rounds at the Quaker City Athletic club room last night. Although Bonner had an advantage of 14 pounds in weight, it was a pretty even contest throughout. Bonner did the best work in long reach punching, while Smith showed up well in the clinches with one hand free. No decision was rendered.

POLO LEAGUE COMPLETED.

New Haven, Oct. 12.—The Southern New England Polo league was formed in this city Monday afternoon and will include eight clubs, that at Springfield, Mass., being the only one outside of Connecticut. At a previous meeting three weeks ago a temporary organization was effected with clubs representing Springfield, New Haven, Bridgeport and Waterbury. Applications were received also from Hartford, New Britain, Meriden and Derby, all of which were favorably acted upon. The season will commence Nov. 16 and will close March 19.

HE WAS SICK—OF FIGHTING.

Galveston, Tex., Oct. 12.—At the end of the fourth round upon Choynski's remarking to the referee, "For God's sake call the fight off; I don't want to hurt the man any more," the contest between Choynski and Herman Bernau of Texas was decided in favor of the Californian. The fight from the start was all in Choynski's favor. He could have knocked the German out at any time had he cared to follow up his leads. In the fourth round Choynski floored Bernau twice. Bernau claims to have been sick.

WON BY A JUVENILE PLAYER.

Canton, Mass., Oct. 12.—An open handicap golf match was won by Gordon Wheelock, the 14-year-old son of T. R. Wheelock, one of the officers of the club. Young Wheelock not only carried off the prize for the lowest net score, but captured that for the lowest gross as well, defeating a list of 28 players, many of whom have played the game for several years.

MATCHED FOR A PURSE.

Memphis, Tenn., Oct. 12.—Eddie Bald and Fred Doughead have been matched for a race in this city next Monday night for a purse of $500.

REPORT OF THE TREASURER.

Washington, Oct. 12.—The annual report of the treasurer of the United States will show on June 30, 1896, the total available assets of the treasury were $855,-655,321, and on June 30, 1897, they had increased to $874,764,377. Of these sums $308,254,348 were available on June 30, 1896, and $283,295,424 on June 30, 1897, for the strictly fiscal operations of the government. On June 30, 1896, $547,330,973, and on June 30, 1897, $591,468,953 were held on deposit against outstanding certificates and treasury notes.

In addition to the net ordinary revenues the treasury received $15,448,970 in deposits for the retirement of national bank notes and $3250 in refunding certificates for conversion into bonds, so that the total income available for the fiscal operations of the year was $363,173,925. As against this there were disbursed, besides the ordinary expenditures, the sum of $11,378,503 on account of bonds and fractional currency, and the further sum of $11,092,356 in the retirement of national bank notes, making a total of $358,245,017. The net loss of available cash arising from these operations therefore was $25,071,091. In the issue of paper currency the operations of the year, which amounted to $374,818,000, were exceeded in only one year, 1892, and then by only a narrow margin.

MATTER OF DUTY WITH GEORGE.

London, Oct. 12.—The Daily Chronicle publishes this morning an interview which its New York correspondent has had with Henry George, in the course of which Mr. George is represented as saying: "I refused to be a candidate until the Democratic nomination showed that it was to be a perpetuation of Crokerism. Then I consented solely as a matter of duty.

"I am a Democrat in the fullest sense of the word; am an absolute free trader because protection is incompatible with a genuine republic, and want to see the government return to first principles. I believe I shall be elected, but defeat would not cause me a single pang. In that event I shall return to my literary work."

RAIN IS A GODSEND.

Chicago, Oct. 12.—The drought just broken, for severity and wide area of country affected, never has been equalled in the period covered by authoritative record in this country. Crops have suffered, fruit has been blasted, fires have leaped up as if from spontaneous combustion in field and woodland, and every moment of the time since the middle of August has been crowded with danger to cities. Farmers have been hauling water for their stock—even buying the fluid in many sections of the country. Many small towns throughout the country have suffered severely from fire.

To Cure Constipation Forever.
Take Cascarets Candy Cathartic. 10c or 25c. If C. C. C. fail to cure, druggists refund money.

A Never-die.

The "life-time" of Dr. Bull's Cough Syrup will never draw to a close. When a mother once uses it, she continues its use right along; because, she found, for curing cough, cold, croup and whooping-cough Dr. Bull's Cough Syrup unequalled by any other similar medicine. "I have used Dr. Bull's Cough Syrup, for ten or fifteen years in the family, for coughs and throat troubles caused by colds, and have found no superior article." Mrs. D. T. Clarke, 163 Congress St., Cleveland, O. Dr. Bull's Cough Syrup can be had everywhere for 25 cents. Dealers will say they have something else "just as good or better," because they want to make more profit. Don't be "taken in." Dr. Bull's Cough Syrup is the best.

STOLE FROM BANK

Willis A. Trask the Treasurer and Teller.

LEFT TOWN A DEFAULTER RECENTLY.

Absconder was Caught in Halifax.

Wallingford, Conn., Oct. 12.—Word was received here last night of the arrest at Halifax of Willis A. Trask, treasurer of the borough of Wallingford and teller of the First National bank of that place. As stated in dispatches of the Associated Press two weeks ago, Trask left town a defaulter to the borough of Wallingford to the extent of $2900. A few days later it was learned that he had defrauded a prominent business man in town. Last night it was officially announced that the man was a defaulter to the bank in the sum of $6,404.87. The amount taken from the borough treasury was immediately made good by his bondsmen, and it is also now announced that Trask's bondsmen have made good the amount stolen from the bank.

President Walter J. Leavenworth and Cashier William H. Newton gave the following official statement last night: "An exhaustive investigation into all departments of the bank has been made, from which it appears that Trask has been a defaulter to the bank in the sum of $6,404.87. Every dollar of this has been made good by his bondsmen. Even if the whole amount were a loss instead of having been made entirely good, as stated, it would not in the least have affected the financial soundness of the bank, as will appear from the official report of the condition of the institution made Oct. 5, which shows the capital stock to be $150,000, the surplus and undivided profits $46,674.14. In other words the surplus of the bank amounts to more than 30 per cent of the capital."

The methods employed by Trask were possible from his position as teller. In the line of his duties he received the bank's deposits, appropriated a portion of them to his own use, and instead of properly entering them, he failed to place numerous items on the books of the bank. His entries on the depositors' pass books were in all cases correct. In receiving deposits he destroyed the deposit slips and appropriated the money.

Trask was located at the instance of the officials of the bank. The man left town about three weeks ago. A few days previously he had been granted a vacation by Cashier Newton. Two weeks before this his wife had given birth to a child and was for many days critically ill. At a time when her condition was most serious, Trask suddenly left town. This caused comment, and the wildest of stories were circulated. A notice to the borough officials to the effect that the borough's account at the bank had been overdrawn led to an investigation, which resulted in the discovery that he had absconded with nearly $3000 of the borough's money. The bank's prudence called for an examination into its affairs, which resulted as stated above. As soon as the defalcation was discovered steps were taken to locate the missing man.

A Halifax dispatch says: In an interview Trask stated that he had been falsifying the books for 10 years or more. The accounts were regularly audited by experts, but he had always succeeded in deceiving them until those in authority over him began to realize that he was living beyond his income, or received an intimation from some source that he must be robbing the bank. He declares that he knew Detective Leith was in Halifax before the latter knew where the man he wanted was to be found, and that escape from Halifax and from the officers would have been an easy matter; but he was tired of idleness and wandering, and did not care to make an effort to get away. He believes the disclosure of his whereabouts came through the fact that his presence in Halifax was known to two friends, who accompanied him from Connecticut to St. John, N. B., and then to Halifax. These friends, who were on a vacation, have returned home. When arrested Trask had about $40 in his possession.

SOME EXAGGERATION.

London, Oct. 12.—Timothy Healy, anti-Parnellite member of parliament, who has just returned from a cycling tour in Ireland, says in the course of an interview: "The potatoes are generally bad, but all the crops have been saved where the farmers had the sense or the money to spray them. No doubt there will be keen distress in the southwestern and western counties during the coming winter and spring. In some places it may approach starvation."

Mr. Healy admitted that there had been some exaggeration of the difficulty, "the fact that the landlords belittle the stories of dearth making the other side more insistent in order to get a hearing." He expressed the hope that the improved weather had partially saved the situation.

M'KINLEY'S FRIEND CHOSEN.

Springfield, Mass., Oct. 12.—William B. Plunkett of Adams was nominated by the Republicans of the eighth councilor district yesterday afternoon for member of the executive council. Colonel James A. Lakin of Westfield was a candidate for the honor. The ballot stood 169 for Plunkett to 50 for Lakin, and the nomination was made unanimous.

that cough or throat trouble may go to your lungs. What does that mean?

HALE'S HONEY OF HOREHOUND AND TAR

Hale's Honey of Horehound and Tar isn't claimed to cure consumption, but it will often prevent it. A positive cure for a cough. Sold by druggists.

Pike's Toothache Drops cure in one minute.

TROUBLE NOW IN ITALY

The Increase in Taxation Aroused Popular Indignation.

Revolutionary Cries are Raised and Revolvers Were Freely Used.

Rome, Oct. 12.—A large procession of tradesmen, headed by the pro-syndic of Rome and the president of the chamber of commerce, marched to the office of the minister of the interior yesterday to protest against and confer with the government regarding the increased taxation. Premier Rudini, who is also minister of the interior, received a committee representing the tradesmen and promised that all possible would be done to promote friendly relations and greater equity between the tax collectors and taxpayers.

In the meanwhile a large crowd of people had collected around the ministry. Angry shouts were heard and some of those present tore up paving stones and otherwise assumed a very threatening attitude. This caused the police to make an attempt to disperse the violent portion of the crowd, and in the conflict which followed six policemen were injured and one rioter was killed.

The mob raised revolutionary cries, while the fighting was in progress, revolvers were freely used, many persons in the crowd were injured and 20 of the leaders of the disturbance were arrested. The condition of three of the wounded policemen is serious.

It is estimated that there were at least 20,000 people in the procession that escorted the deputation to the offices of the minister of the interior. The authorities, it was quite evident, had failed to make adequate provision for maintaining order in such a vast and crowded assembly. The people were irritated at being excluded from the building by the carabineers, and presently a second detachment issued with fixed bayonets and tried to clear the piazza. The crowd then resisted, the stone throwing began and the conflict speedily became general until an infantry detachment appeared on the scene.

STREETS QUIET LAST NIGHT.

Rome, Oct. 12.—The streets were quiet last night. A special detail of police patrolled the district that was the scene of the disturbance. In all there have been 24 arrests. The rioter who was killed has not yet been identified, but appears to have been a workman.

The prefect of police has ordered the dissolution of the Roman Socialist union. Today the pro-syndic of Rome and the president of the chamber of commerce, who headed the procession, were received by the Marquis of Rudini, who discussed with them the application of the income tax.

OF ORATOR DEPEW

He Spoke at the Unveiling of the Monument.

TO COMMODORE VANDERBILT AT NEW UNIVERSITY.

Characteristic Phrases Uttered by the Orator.

Nashville, Tenn., Oct. 12.—An immense and enthusiastic audience packed the auditorium at the exposition yesterday afternoon to listen to the speeches attending the presentation of a life size statue of Commodore Cornelius Vanderbilt to Vanderbilt university. This statue, which has been one of the notable figures on the exposition grounds, is the gift of the citizens of Nashville to the university.

CHAUNCEY M. DEPEW.

John W. Thomas, president of the centennial exposition, presided and in a felicitous address presented the statue to the university, thanking the citizens for their gift and recognition of an institution which is doing a great work for the south.

The principal speaker was Chancey M. Depew, who said among other things: "The American commonwealth is built upon the individual. It recognizes neither classes nor masses. 'That all men are created equal; that they are endowed by their Creator with certain unalienable rights; that among us these are life, liberty and the pursuit of happiness,' are the words of the immortal declaration of independence. These truths are not only the language of American liberty. They are interwoven into the character of American citizens, who are taught from childhood and receive by inheritance the lesson 'that to secure these rights governments are instituted among men, deriving their just powers from the consent of the governed.' We have thus become a nation of self made men. We live under just and equal laws, and all avenues for a career are open. It has become a proverb that there are but 'three generations from shirt sleve to shirt sleve,' from the necessity to work to work from necessity.'"

"If the result of our system is the survival of the fittest, experience has demonstrated that it is possible to so temper the doctrine that the efforts of the born leaders of industry shall uplift whole communities to greater happiness and to better standards of living by originating enterprises and developments which give to thousands new occupations and larger returns for their labor."

FIREBUG WORKING IN PORTLAND.

Portland, Me., Oct. 12.—A fire in a tenement house last evening indicates that Portland's firebug has resumed operations. The blaze started in a closet in a hallway, and the circumstances show it to have been of incendiary origin. The department put it out before much damage had been done. Hannah Linehan, an aged woman, was taken from the building unconscious and nearly suffocated.

LEUTGERT'S TRIAL

The Final Arguments Now in Progress.

INTEREST IN CASE NOW UNABATED.

Evidence for Government Woven into a Web.

Chicago, Oct. 12.—The final arguments have commenced in the Luetgert trial, and the case will be given to the jury by the end of the present week. Assistant State Attorney McEwan began the opening address for the state, and he will speak for two days at least. He will be followed by Attorney Phelan for the defense, and Attorney Vincent will close in behalf of Luetgert. Then will come the closing of the state, which will be made by State Attorney Deneen.

Attorney McEwan addressed the jury for three hours yesterday afternoon and had barely outlined his argument at the hour of adjournment. He resumed the argument this morning and will talk all day. "The state was conservative in its assertions as to what it would prove on the witness stand some weeks ago," said the speaker in his opening remarks. "We made no boasts. We told you in the simplest language just what the evidence would disclose. Our promises have been fulfilled. The claim has been made that we have failed to establish properly the corpus delicti, and I suspect you will hear much about this from the attorneys on the other side. The body of the crime has been sufficiently shown by the circumstances which establish that Mrs. Luetgert met her death through a criminal agency. There is no more necessity of proving the corpus delicti further than there would be to produce a house in court to prove that a person on trial for burglary broke into it, or to produce the horse before the jury which a thief is alleged to have stolen."

The speaker referred to the fact that nearly six months had elapsed since Mrs. Luetgert had disappeared from her home. Then the case was taken up chronologically and all the incidents were traced briefly down to the date of the opening of the trial.

Everybody Says So.

Cascarets Candy Cathartic, the most wonderful medical discovery of the age, pleasant and refreshing to the taste, act gently and positively on kidneys, liver and bowels, cleansing the entire system, dispel colds, cure headache, fever, habitual constipation and biliousness. Please buy and try a box of C. C. C. to-day; 10, 25, 50 cents. Sold and guaranteed to cure by all druggists.

First class printing done at this office.

SHERIDAN'S CONDITION POWDER

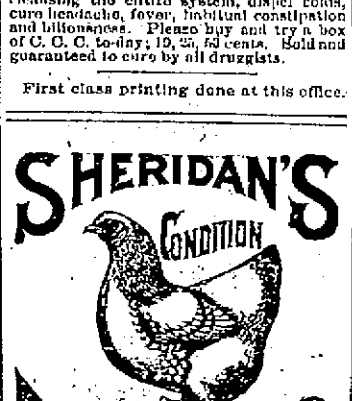

It will keep your chickens strong and healthy. It will make young pullets lay early. Worth its weight in gold for fattening hens, and prevents all diseases. It is absolutely pure. Higher concentrated. In quantity costs only a tenth of a cent a day. No other kind like it.

NOTHING ON EARTH WILL MAKE HENS LAY LIKE SHERIDAN'S CONDITION POWDER

Therefore, no matter what kind of food you use, mix with it daily Sheridan's Powder. Otherwise your pullets this fall and winter will be late, when the price for eggs is very high. It assures perfect assimilation of the food elements needed to produce health and form eggs. It is sold by druggists, grocers, feed dealers or by mail.

If you can't get it send to us. Ask first. One pack, 25 cts. (five at). Large silk can $1.00. Six can Exp. paid, $5. Sample of HEAT POULTRY PAPER sent free. L. S. JOHNSON & CO., 82 Custom House St., Boston, Mass.

THESE brands of White Lead (see list) are not made by any patent or quick process, but by the "old Dutch" process of slow corrosion. They are the best; are the standard, and have been for years. Protect your interests by making sure the brand is right.

FREE By using National Lead Co.'s Pure White Lead Tinting Colors, any desired shade is readily obtained. Pamphlet giving valuable information and card showing samples of colors free; also cards showing pictures of twelve houses of different designs painted in various styles or combinations of shades forwarded upon application to those intending to paint.

NATIONAL LEAD CO., BOSTON BRANCH,
Cor. Congress and Purchase Sts., Boston, Mass.

EVERY WOMAN

Sometimes needs a reliable, monthly, regulating medicine. Only harmless and the purest drugs should be used. If you want the best, get

Dr. Peal's Pennyroyal Pills

They are prompt, safe and certain in result. The genuine (Dr. Peal's) never disappoint. Sent anywhere, $1.00. Address PEAL MEDICINE CO., Cleveland, O.

Sold at Goodale's Drug Store, the best and cheapest place in Lowell for drugs and medicines, 317 CENTRAL STREET.

KEEP YOUR BOWELS STRONG ALL SUMMER!

CANDY CATHARTIC Cascarets CURE CONSTIPATION REGULATE THE LIVER

10¢ 25¢ 50¢ ALL DRUGGISTS

A tablet now and then will prevent diarrhœa, dysentery, all summer complaints, causing easy, natural results. Sample and booklet free. Ad. STERLING REMEDY CO., Chicago, Montreal, Can., or New York. 378

JOHN W. SHERMAN'S

Tableaux Phantasma

HUNTINGTON HALL

Tuesday, Wednesday and Thursday Evenings, Oct. 12, 13, 14.

SPECIAL MATINEE for LADIES and CHILDREN, Wednesday, the 13th, at 2.30 p. m.

For the Establishment of a Children's Ward at

ST. JOHN'S HOSPITAL,

Under the auspices of the Ladies of Charity.

BEAUTIFUL IN CONCEPTION. PERFECT IN PRODUCTION. MYSTIFYING IN EFFECT.

"Phantasma" defies description; it must be seen to be appreciated. LIVING PEOPLE are made to vanish into thin air apparently, and reappear like spectres. One person or persons, transformed into others on a fully lighted stage. Beautiful allegorical and classical groups of living persons dissolving from view instantaneously, other groups of different persons appearing in their place. The real and mythical person on the stage at the same time, the one indistinguishable from the other. The most beautiful tableaux, artistic illusions and surprising effects produced. Living people seemingly passing through one another. Positively a unique and entirely new entertainment. Nothing of the kind ever exhibited except by the inventor, J. W. Sherman. It is conceded to be the Society Event of the Season wherever produced. It is mysterious and beautiful and elevating in its tone. The effects are simply marvelous. A dream of fairyland. A tremendous success from the Pacific to the Atlantic.

100—PEOPLE ON THE STAGE—100

Wonderful! Beautiful! Mystifying! Living people made to vanish into the air! Human beings passing through one another! A company of militia disappears like a flash! Groups melting into vapor! Mythological, classical, Military, Allegorical, Historical, Comical, Miscellaneous Tableaux.

120 STARTLING CHANGES IN 120 MINUTES.

☞ Positively an entirely new entertainment! Nothing of the kind ever seen here before! The grandest effect ever produced! A car load of scenery and costumes!

TICKETS, 50 and 35c.

All seats for Matinees 25c.

Tickets may be purchased at J. A. Green's Piano Rooms, Fiske Block, Ellingwood's Drug store, corner Central and Merrimack streets and Carter & Sherburne's, corner Bridge and Merrimack streets.

OVER 1500 BOTTLES OF ZYNO,

The Wonderful Mexican Blood Tonic

have been sold over our counters since we took the agency of this remedy. We honestly state we have never had a preparation in our store that gave the satisfaction this remedy does. When a customer comes in for the second and third bottle, you can make up your mind that it possesses merit.

A FULL PINT BOTTLE FOR 35c.

Remember we are the sole agents. Come here to headquarters and save disappointment at other stores.

GOODALE'S DRUG STORE,

The Best and Cheapest Place in Lowell to Buy Your Drugs and Medicines.

CATELY & PEARSON, SOLICITORS OF PATENTS

Patents obtained. Patent law a specialty. 44 HILDRETH BUILDING.

Peter H. Savage

Undertaker AND Funeral Director

169 WORTHEN ST.

TELEPHONE CONNECTION 514-4.

☞ Calls, night or day, promptly attended to. Carriages furnished for weddings and christenings.

It is not what you EARN, But what you SAVE That makes you RICH.

Save regularly on a definite plan, and deposit in the

WASHINGTON SAVINGS BANK

273 Central and 4 Corham,

LOWELL, MASS.

PETER J. BRADY, GROCER

448 Corham Street.

Choice Teas, Coffees and Spices

TRY OUR "BIG TWELVE" BRAND OF FLOUR, THE BEST IN THE CITY.

FASHION'S FANCY TURNS TO FURS.

Vogue Is Greater Than Ever; So Are the Prices—Little Change In Style.

New York.—In this fall weather trying on furs is not an inspiriting task. But the spirit of the true shopper is not to be quenched by wind or weather, and consequently women are now busy looking at, if not buying, furs, preparatory for the winter campaign.

Furs are to be more fashionable than ever this season, and will be worn not only for cloaks, coats and capes, but for trimmings of cloth costumes, ball gowns and house gowns. Every kind of fur that has ever been seen, and many kinds never before seen on any animal, will be used in bands and combined with Persian lamb and sealskin. Both these two have greatly increased in price, but apparently the extra expense has made them more popular, so extensive is the demand for them.

PERSIAN LAMB AGAIN IN VOGUE.

Caracul and broadtail are the names used for the different species of Persian lamb, and indicate the different markings. Some of these furs are most exquisite in texture and in the glossy black of their coloring—indeed, often the fur looks exactly like moire, there is so much sheen upon it—and in the new ways of curing and making it up it has none of the disagreeable bulkiness that made the old-time fur garments so objectionable.

The short Russian blouses are one of the latest fancies in Persian lamb and sealskin—not absolutely new, for a few were seen last season. They are exceedingly smart and most becoming, especially when the skins are carefully chosen so that the markings run the same way. The back of this coat fits tight, the fronts are loose and full, and are faced with fur, either of the same kind or some contrasting species, and are so arranged that they can be turned back to give the effect of revers.

A belt is worn, if a belt is becoming, and the skirt of the jacket extends some distance below the waist line. These skirts are, however, attached at the belt and are not all in one. They are quite scant and are cut in tabs or put on bias. The sleeves are small, in the regular coat sleeve pattern, with sufficient fullness at the top to allow them to slip over the sleeves of any waist. The collar is high and flaring.

Sable, chinchilla and ermine are the favorite furs used on the facings. It is not necessary to have cuffs to match the revers, although, of course, they give a richer look to the coat. This same model in sealskin is also smart, but is not so often seen. An English fashion of this winter is a short Norfolk jacket of sealskin; also a regular short coat is much in favor.

ENTIRE COSTUMES OF FURS.

Entire costumes of sealskin and Persian lamb are among what might be called the eccentric styles. They are of necessity extremely expensive, but are too conspicuous to be classed among the really smart styles. Skating is to be the fashionable exercise this winter again, and for this reason these entire fur gowns are shown.

Long coats of sealskin and Persian lamb are also among the new things. These garments have been quite tabooed of late years, excepting in driving in the country, and even then the fur-lined ones have been preferred. This year those that are shown will be hard to resist, for there is a perfection of cut and fit and a beauty of finish that have never been seen before, and the people who live in the country will certainly be considered smart. With all their perfection, though, they will not be worn in the city for anything but a wrap.

Capes are in much the same design as last season. The fit over the shoulders and around the neck must be perfect, and there must be a flare cut around the lower part. The dark furs will have collars and revers of contrasting color, like last year, and the only noticeable difference is that the shoulders look large, probably owing to the smaller dress sleeves now in fashion.

Dark furs are more used for capes than light, but there will be some light ones made up. Moufflon, chinchilla, krimmer and all-gray fur is bound to be worn, now that gray is so fashionable a color. Blue and gray fox are shown much in every conceivable kind of neckwear, as well as in collarettes and capes.

CLOTH COSTUMES FOR WINTER.

Cloth costumes—skirt and coat to match—are to form part of every well-appointed outfit, and these same cloth costumes, no matter how much they may be interlined, require to be trimmed with fur or worn with it. The long tight-fitting coat also needs the adornment of fur, and consequently there are many most charming and effective "fur pieces."

Stoles, pelerines and boas of every description are particularly adapted to this fashion, and are, after all, immensely sensible, for it is of the greatest advantage in our climate to be able to put on or take off some extra article of clothing, as the weather may demand.

The most generally becoming fur cape is a short cape, with long ends in front. This cape covers the shoulders, is pointed in the centre of the back, so as to show the waist line, and gives breadth to the shoulders. It covers the front of the waist entirely, sloping in at the belt, and the ends, from three to six inches wide, fall to the hem of the skirt. There are often fur tails sewed all around the cape, and the collar is always high and flaring. Both rough and smooth furs are used for this fashion, and the handsomer and more expensive the better.

READY FOR THE FIRST BALL OF THE SEASON

WITH THE SOUBRETTES.

How They Talk to the Booking Agents.

New York.—Next to the President's, the theatrical booking agent's job is probably the toughest in the country. To calm down and appease the wrath, righteous or fancied, of a bevy of belligerent blondes demands quite as much diplomacy and patience as holding off a swarm of hungry office-seekers. And the belligerent blondes are not the only ones that bring the lines of care to the brow of the booking agent, and make him bald before his time. They have a fearful chattering majority, but when there comes a lull in the peroxide pyrotechnics there are always droves of masculine sketch artists waiting to fill in the time and remind the booking agent that he is earning his salary.

Nearly every one knows that the booking agent is the middleman between the concert hall and the vaudeville house managers, and the sketch teams, the lady nightingales and the real "artists" of the stage. He is the man who engages dates for the "artist" and furnishes talent for the managers. He receives a fee from the artist and certain compensation from the managers and appease the artists, and his days are full of woe.

A reporter called on one of these agents the other day.

"You sit right there in that corner," said the agent, "and I'll show you how it's done. They'll begin coming in a minute or two, and you will see what a jolly, merry lot they are to handle. Monday morning is the best day for 'em. They are all after new engagements and looking for trouble. They get one or the other, or both, before they leave the place."

Before the one or two minutes were up the reporter had learned how sharper than a rat-tail file is the song of the nightingale out of a job. She came in all at once. She might have come in in sections just as well—she was big enough—but she didn't prefer that way. It wasn't sudden enough. Her little fawn-colored soubrette cape flapped savagely on her shoulders and foretold a storm. Even without the cape signals the agent could see plainly enough that there was trouble ahead. She was one of the famous Montana sisters, Helena and Butte.

The nightingale had her hands on her hips. There was no word of greeting. "This whole shop ought to be scrubbed out," she announced, "and you go on top of the first dump cart. I suppose you think I pay you my good hard money just to come around and look at you, don't you? Or maybe you have an idea I'm in this business to get insulted by lying managers. You fool yourself."

"I did book you around the corner."

"Yes, you did—nit. They told me it was not until next week. I accused him of trying to throw me and he called it off altogether."

"I should think, Sadie, that by this time you were old enough to keep your temper."

"I knew what was coming. I'm to blame, I suppose, for losing that date, ain't I, and the three others I could have had."

SOUBRETTE WITH ENGAGEMENTS TO BURN.

"Where do you live now?" remarked the agent abruptly. "Just leave me your name and address and I'll do the best I can for you. Sorry about the mistake, but those things will happen, you know, even in this ably conducted office. Drop around again the middle of the week."

That was all the satisfaction the nightingale got.

"That was a bit rough on the poor girl, wasn't it?" said the agent after Sadie had departed. "It happens so often, though, that you get used to it. The managers have a habit of getting their dates snarled up. Sometimes it is an easy way of getting rid of a number they don't want. That and cut salaries are the causes of most of our trouble. All our artists labor under the pretty delusion that they are worth $1,000 a minute on any stage, and they have a deplorable habit of complaining if they only get $15 a week. The cheap ones are just as hard to get along with as the crack-a-jack stars. They kick harder, if anything."

HOW THE NEW CHINESE MINISTER LIVES.

The Curious Opinions of American Women As Seen By Him At Washington.

Washington.—Since the Chinese Minister, Mr. Wu Ting-Fang, and the other members of the Legation have been in their new quarters at C street and Eighteenth street, the sight of their fluttering gay silks is more a thing of ordinary occurrence than ever. The neighbors may look out of their windows at almost any time and see a Chinaman on a wheel. It is forbidden to say which members of the Legation ride, for there is much fear among them that a rumor might reach China and that such a frivolous pursuit as bike riding might not be understood by the home government, but as long as it is only known that certain ones ride, they may rely on the general theory that as all Chinamen look alike to Americans, the individual offenders may escape publicity. To see a perfectly happy attache of the Chinese Legation is to see one at a soda fountain after a long bicycle ride. They can forgive America everything on account of its ice cream soda.

The Chinese Legation is the only one that makes a point of having its members under one roof, and the household is so large that the residence of T. P. Schneider, which will be its home, at least as long as the service of the present Minister lasts, had to be enlarged until it now contains over forty rooms.

With such a colony as this one would expect to find their place of abode a distinctly characteristic atmosphere. The appearance of the interior of the house is a disappointment in this respect. It is entirely too American to please the curious visitor. The hallway, drawing rooms, ballroom and even the dining room are just such apartments as might be shown in the house of a member of the Cabinet. The Minister has no desire to change the effect.

He likes American things, he thinks American women are the most beautiful in the world, and he has even overcome to a certain degree his amazement at the spectacle of the self-supporting women of this country and has settled down into admiration of their independence. He never loses an opportunity, however, to make anxious inquiry in regard to the attitude of American wives toward their husbands, whether they are inclined to "boss." He is somewhat worried about the effect upon Mrs. Wu of association with our free-spirited women, although he maintains—and those who enjoy the friendship of the pair support his claim—that Mrs. Wu "does as she pleases, almost." He says that he has a lot of friends in China whose wives are "boss," and that some of them are actually afraid of their wives.

The American customs of which he approves he adopts. He finds our houses attractive, and so has not changed in many respects the house that he has taken. Mr. Wu has declared more than once that if he had a girl her feet should never be bandaged in the Chinese fashion, a matter upon which he feels so strongly that at one time he made an attempt to start a movement against the practice in his country, but was met by insurmountable objections from his friends, who held up their hands and exclaimed, "If we do not bandage our daughters' feet, who will marry them?"

If the Americans are not careful the Minister will be starting an anti-corset movement in this country, for he thinks the custom of wearing stays quite as barbarous as the feet bandaging process. Women in Washington have grown accustomed to his question, "Are they not uncomfortable?" "they" meaning the stays, and he has gathered a good deal of data on the subject. His chief perplexity now is over the meaning of and the distinction between the words corset, corsage, bodice and stays. He has looked them up in the dictionary, but he is still in a maze.

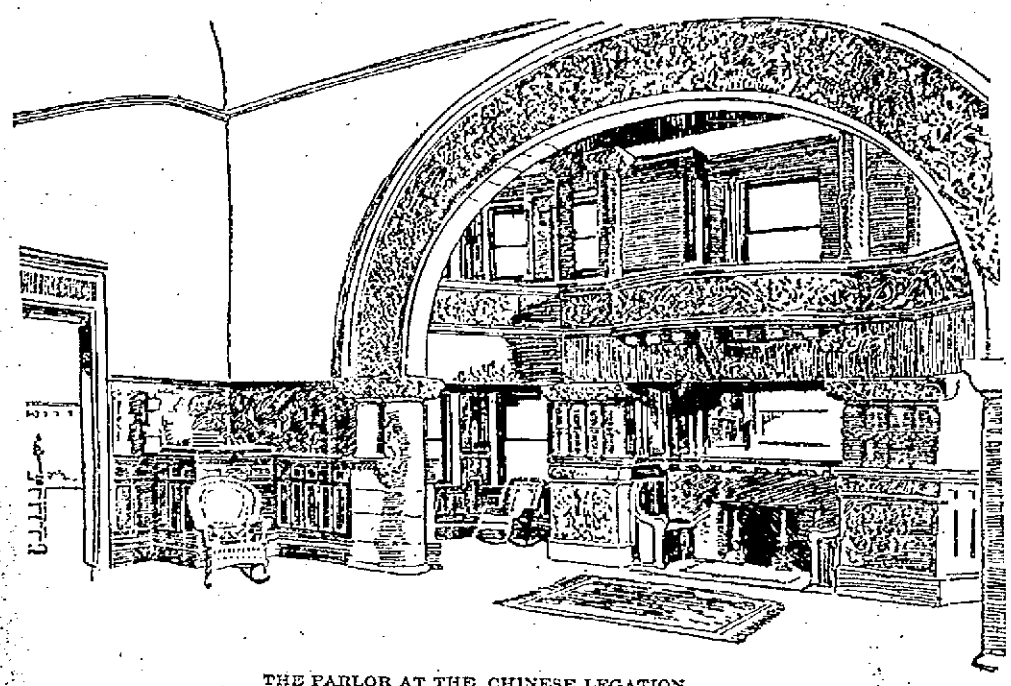

THE PARLOR AT THE CHINESE LEGATION.

Dollie Footlite—No, you will never catch me again going out to supper with an editor.

Chollie Headlight—He wasn't—aw—bwoke?

"I don't know whether he was or not, but he ran a blue pencil through about half of my order."—Indianapolis Journal.

THE TINIEST OF BICYCLE RIDERS.

"Youngest Cyclist" is a title which appropriately belongs to Baby Nicholas Gilroy, whose father is an engineer in a New York City apartment house. Although only 3 years and 3 months of age, he rides with his father about the city, and on several occasions has displayed the nerve of a veteran. "Nixy," as his father calls him, is not able to talk, except in the baby language, and he still takes his milk from the bottle. Had Papa Gilroy not been of a mechanical turn of mind the baby probably would not have been a cyclist at this early day. "I believe I'll make a bicycle for baby," said he to his wife about two months ago, to which she replied: "It will be a long time before he is big enough to ride it." He is a fine big youngster, and his father thought he might learn to ride despite his tender age. And it turned out as Mr. Gilroy predicted. The little wheel was finished about six weeks ago, and in five days the prattler was able to ride to the home of his aunt. It was a proud day for him when he pedaled all the way to his relative's home. His machine is a rather cumbersome thing for so small a one, weighing eighteen pounds; yet this fact seems to make no difference, for its rider propels it as if it required no effort at all. "Nixy" himself weighs forty pounds, and his little legs measure only fifteen inches, which fact will give a good idea of his size. The little fellow's greatest feat on the wheel lies in his ability to ride safely through the honeycomb passages in the cellar of the apartment house. The passages are narrow and break in sharp angles in several directions. "Nixy" rides in all of these, turning the sharp angles without touching the walls or falling off. For one of his age he is undoubtedly a wonder.

THE SMALLEST OF CYCLERS.

LABOR MATTERS

THE DAY WE CELEBRATE.

A Workingman's Tribute to Labor Day and Its Observers.

Every holiday is a blessing to the toiling human race. Every additional holiday is a long stride in the onward march of civilization. For we mortals work too hard. We do less than our fathers did, but still we work too hard. In this era of mechanical marvels, surrounded as we are by these wonderful labor saving contrivances, a day's work should not exceed eight hours in length in a single branch of industry, and the student of this time who pauses to contemplate the crazy scene of hurry and worry and waste is simply astounded at the blindness or indifference of the people. When in the sweat of his brow man has earned his bread, the penalty of his fall is paid, and if he engages in the excessive strife for greater things he loses the leisure that would bring him better health and longer, happier life, with which to help his brother upward and advance the common weal.

The legal dedication of this autumn Monday to labor—to organized labor—is a step of social progress. It means more than the proud achievement and distinction of one section of organized labor. It is the undeniable public recognition of rights that have long been doubted or denied. It is the beginning of an easier road for emancipation's pioneers. A higher, fairer, nobler social structure looms up in the vista above this foundation stone.

Special gratification is felt in the glorious result of persistent agitation and economic education. When the humble mechanic rose in the assembly of delegates in New York city a dozen years ago and moved to name a day for an annual parade and festival, and when the committee of workingmen drafted the first proclamation to the New York trades, there were cynics who laughed and wiseacres with sneers, and prophets to predict a dismal failure.

But here we have the realization of the high hopes of the little band who first essayed to make this day. So we naturally feel proud of our part in the work that preceded the legal enactment, and may it always impress organized labor generally with the fact that all workingmen are cordially welcome to participate in these festivities. The day is celebrated by a general jubilation of the working world. Every organization of labor should consider this its opportunity, with no reference to the glory of any particular organization or favor of any particular form of association.

JOHN N. BOUERT.

Safety Lies In Union.

Were it not for trades unions the rapid changes that are now revolutionizing the industrial world would leave the workers so far behind in the struggle for existence that their condition would be second only to that of the Chinaman or Mexican peon, writes George W. Perkins in The Cigar Makers' Journal. This is especially true in the so called more highly civilized countries, where the chief occupation of the so called upper classes is to get rich and richer, regardless of the means employed or the consequences to the great mass of the real wealth producers.

Greed apparently knows no law, be it human or divine, and respects none that has a tendency to check its rapacity. Proof of this assertion is plentiful. Hence it follows that the surest and in fact the only way for labor to secure its share of the wealth it creates is to associate its interest by mutual agreement and organization along craft lines, thus enabling them to not only have a say in the regulation of factory conditions and wages, but this plan when followed to the logical end will enable labor to enjoy the full fruits of its legitimate toil; yes, and without the making of laws that are now made for the purpose of being broken.

Wants Union Workmen.

Mayor Carter Harrison of Chicago has placed himself without equivocation on the side of union workmen. In a letter that he addressed to the building trades council of that city he says that he believes it best for the interests of the city that union men alone be employed in the department of public works. He also takes occasion to state in his letter that he believes the unions should be recognized as institutions beneficial to the workers that should be encouraged by all public spirited people. He indorses the methods used by union men in inducing nonunionists to join their organizations and says that nonunion men ought to be made to feel the disadvantages of not belonging to the unions and ought to be called upon to assist their fellow workers in union struggles.

Abolish White Slavery.

Patrick O'Neil, a Missouri coal miner who was a member of the recent conference at St. Louis, said to a newspaper man:

"I am a revolutionist, and I want to see this country revolutionized until we all stand under one flag equally. I want that flag to protect the soophouse as well as the bank.

"I have seen my little girl go hungry and my wife suffer for medicine because I had no money with which to provide for them.

"I fought under the flag to abolish black slavery, and I want to see white slavery abolished under the same flag."

Union Labor and Public Works.

It is certainly the policy of progressive communities in England and America to recognize the principle of unionism as far as possible. Whether municipalities should take advantage of the open market rate of wage or pay a union rate is a question upon which opinions may well differ, but a city in its capacity of employer of labor can justly be asked in these days to do what the British parliament, for example, has distinctly ordered the London council to do—namely, to give preference to union labor whenever it is not incompatible with the public interest.—Chicago Post.

GEORGIA CONVICT LABOR.

Shamed by the Scandals of the Lease System, the State Will Make a Change.

An Atlanta correspondent of a New York paper says in a recent letter:

During the 30 years in which Georgia has been leasing its convicts the convict camps have been notorious as scenes of cruelty and wretchedness. The report just made by a special commissioner appointed by the governor to investigate the camps is only a repetition of accounts which have frequently shocked the public. In some of the camps the convicts are huddled together in shameless disregard of decency and the laws of health. They are miserably protected against the weather and are compelled to eat unwholesome food, and are even stinted in that. They are worked and lashed without mercy, sometimes being set at their tasks before the stars fade and kept at them until the stars shine again.

But although the report tells little that is new, it has had the good effect of rousing a greater measure of indignation and disgust than any previous accounts, and there is hope of a change in the system. The conscience and decency of the state have been aroused, and there is no possibility of a renewal of the leases, which will expire in 1899, on anything like the present plan. The legislature to assemble next October will be forced to consider the penitentiary problem. Principal Keeper Turner has formulated a plan, which has received the approval of Governor Atkinson, and will be recommended by him in his next general message to the legislature.

It provides for the purchase of from 5,000 to 7,000 acres of land, on which a modern penitentiary building should be constructed. Here all the female convicts, boys under 17 years of age and infirm men would be put at farm work, and in addition 180 ablebodied convicts would construct the penitentiary building under competent direction. The remaining 1,800 ablebodied convicts would be leased under a system different from the present one, and only for a period of five years. Mr. Turner would have the state retain its authority over the leased convicts in everything except their work for the lessees, the state to provide for their maintenance and treatment. This he believes would prevent abuses.

Mr. Turner's plan would be a great improvement over the present arrangement, but it is not likely to be adopted. At best it involves a continuance of the lease system, and that in any form has become odious to the people of the state. Organized labor—what there is of it in the state—is also opposed to the lease system, but the principal factor in opposition is the growing demand for the employment of convict labor on the public roads. Georgia is waking up on the road question. The more populous and wealthier counties have made great progress in that line during the past five years, and the other counties have done something. The employment of convicts as roadbuilders has been discussed in the press of the state very freely, and it is indorsed by many of the most prominent Georgia politicians. The experiment has been tried on a limited scale in North Carolina and in Florida, and with excellent results. North Carolina leads the southern states in road construction, and the work has been done during the last five years in 20 counties almost entirely by convict labor. The best road in the south is one about ten miles long leading out from Jacksonville, Fla., and it was built by convicts. The county commissioners of Fulton, the county in which Atlanta is situated, have constructed a road from the city limits to Fort McPherson, four miles out, and beyond that to the county line, a total distance of nine miles, and there is not a road in the state equal to it. The grading, laying and finishing of this road are the result of the county chain gang's intelligently directed muscle.

The idea that the state can make convict labor more valuable by using it for many years to come to build permanent roadways than by putting it to work within penitentiary walls has gained a strong hold on the minds of the masses and will have many champions in the legislature. It is a rash thing to predict what any legislature will do, but the chances are that we shall have substituted for the convict lease system in Georgia either the employment of the convicts on the roads or the establishment of a state convict farm. The latter plan has been tried for three years past in Mississippi, with profitable results both from a moral and a pecuniary point of view.

It Is Starve Either Way.

J. M. White of Cambridge, O., who has been a coal miner in the Hocking valley for 30 years, said in the course of an interview with the Washington Post the other day:

"The statistics of the mining inspector of our state show that the pick miners receive an average of $16 a month, while the machine miners receive an average of $23 per month. The lowest rent paid for houses is $5 a month, but any reasonable house costs $10 a month. Out of his wages the miner has to pay this rent, powder expenses, tool expenses, the blacksmith and for check weighing, oil and squibs.

"The result is generally that when pay day arrives the miner receives for his pay an envelope with an account showing how much he is in debt to the company. Hence the miner in trying to live from his work finds himself running in debt month by month to the company. He therefore concluded that it was better to starve without working than to work and starve too."

Supporting the Social Democracy.

Cigar Makers' union 15 of Chicago has indorsed Debs' American Social Democracy and called upon the Cigar Makers' International union to levy an assessment of 25 cents per capita for the benefit of the proposed colony.

IMPORTANT ANNOUNCEMENT

THE MANUFACTURERS' OUTLET CO.

Will be unable to sell any goods to their customers during Tuesday and Wednesday owing to their forced removal on account of unreasonable and unwarranted increase of rent.

Read This Letter

Copy of letter received from J. L. Chalifoux, owner of the block in which the store of the Manufacturers' Outlet Co. is situated:

Lowell, Oct. 2, 1897.

MR. T. D. HARTFORD—You are hereby notified that from this date the price of your rent for store occupied by you at 18 Central street, Barristers Hall Building, shall be at the rate of two hundred and fifty dollars a month, or three thousand dollars a year. (Signed) J. L. CHALIFOUX.

One reading of this letter will fully explain the necessity we are under of moving into new quarters, and will readily suggest to the mind of every reader the query: "Have store rents really doubled in Lowell during these hard times, or is this a move to stifle competition in the clothing business?" We leave every one interested in keeping down the prices of wearing apparel to answer the question for themselves.

We shall open our new store in the old Boston & Maine depot on Central street Thursday morning.

Look for our advertisement in Wednesday's papers.

Manufacturers' Outlet Co.,

CUT PRICE SELLERS OF CLOTHING, SHOES, HATS AND FURNISHINGS.

MATERIALS Of All Kinds For TEXTILE AND EVENING Drawing Schools

C. B. COBURN & CO.
63-67 Market Street.

Save $100 ON A Piano
Buy the manufacturer's and save the dealers' profits. Five leading makes. Square Pianos, $10 and upwards; uprights, $150 and upwards. We lead on low prices and easy terms.
Doll Piano Co.,
Associate Building, 322 Merrimack Street
SAMUEL ORR, Manager.

LADIES' SHOES
150 PAIRS
In Button and Lace, opera and medium too, at $1.75 a pair. They were made to retail at $2 a pair, but owing to a mistake a trifle heavier stock was used and we were allowed a discount which enables us to save you 25 cents on a pair of shoes.
Every Pair Warranted.
J. J. Lonergan,
215 Dutton St.

Millinery Opening
We desire to inform the ladies of Lowell and vicinity that our annual Fall Opening of French and American Millinery occurs Friday and Saturday, October 1 and 2, and a cordial invitation is extended to all to attend.
Abbie M. Smith
175 Merrimack Street, Lowell.
Mrs. M. E. Dudley, Assistant.

R. J. MOWER,
PRACTICAL
WATCHMAKER and OPTICIAN
285 Central Street.

Sick Bicycles
No matter what the cause of the ailment, we guarantee a cure in every case. A corps of skilled physicians constantly in attendance.
Geo. H. Bachelder,
23 P. O. Ave. beside new P. O.
Telephone 807-3.

LETTER CARRIERS
Will collect mail and supply postage stamps to all houses supplied with the new
U.S. Postal Boxes
These boxes rent on more than one year's rent for a box in the post office and will last a lifetime. For further information apply to
BARTLETT & DOW
216 Central St., Lowell, Mass.
Who are the sole agents in Lowell for the authorized
U. S. POSTAL BOX
The only box from which collections will be made by letter carriers.

FALL BARGAINS IN SECOND HAND BICYCLES
If you want a wheel don't wait as this chance will not come again.
Columbia, 1895 pattern, $11.
Lovell Diamond, 1895 pattern, $11.00.
Fovrier, nearly new, $21.
New Hall, never used, but a little shopworn, $23.50.
Stearns, 1895 pattern, $9.50.
Columbia, nearly new, $13.
Lovell Diamond, 1894 pattern, $4.
Besides these we have about 100 others, all in good shape, from $8 up.
CASH or INSTALLMENTS
If you want the pick come early.
Cut this advertisement out, bring it with you and we will allow 5 per cent. reduction from the above prices.
RING'S Big Store
221-223-225-227-229 Dutton St.

IF YOU WANT A CASE Of the Leading Brands of LAGER, JONES' ALE, Or PORTER
TELEPHONE.
J. H. RILEY,
Bottler, Nos. 96 and 102 Lakeview Avenue
Telephone Number 474-4.

JOHN W. MCKEVIT, 137 Central St., Opp. American House. Attorney and Counsellor at Law.

COURTNEY & COURTNEY, Masonic Block. Counsellors-at-Law. William F. Courtney, Henry S. Courtney

LAMBROU & CUNNINGHAM, 184 Merrimack Street. Photographers. Crayons, Pastels and Water Colors a specialty. All work guaranteed.

W. A. LEW, 49 John Street. Clothing Cleaned, Dyed and Pressed. Orders received for cleaning, dying and pressing promptly and neatly executed.

CHARLES H. COSHROVE, Room 10, Hildreth Building. Attorney and Counsellor at Law.

J. M. KINGSBURY, No. 373 Bridge Street. Meats and Provisions. (Successor to Stront & Kingsbury.)

PHILIP J. FARLEY, Room 11, Barristers' Hall. Attorney and Counsellor at Law.

BREVOORT HOUSE
NEW YORK.
FIFTH AVE. AND EIGHTH ST
Two blocks from Broadway, one block from Eighth street, Sixth Ave. elevated railroad.
American and European Plans.
Best Table d'Hote in the city, $1.25. Large and sumptuous apartments for transient and permanent guests. Quiet and homelike hotel.
Rooms, $1.00 Per Day and Upwards.
Special rates during the summer months. Convenient to all steamship lines and railroads.
CHAS. JAIMES, Proprietor.

Dunville's IRISH WHISKY, $1.35 PER BOT.
JOHN M. PEVEY, Sole Agent.
85-87 MIDDLE STREET.
Tel. 452-3.

DR. WALKER DENTIST

LESTER'S SCHOOL OF DANCING AND DEPORTMENT
Bunels' Building.—Ninth Season.
Opening Reception, Saturday, Oct 2.
Adult classes every Thursday and Saturday evenings, 7.30 to 10.30. Children's class, Saturday, Oct. 9, 2.30. Terms: 10 lessons, $3.00; 3 lessons, $1.00; private lessons at residence, 50c., at hall, $1.00. Office at residence, 28 Read street corner Fourth.

DR. KELLEY SURGEON DENTIST

WHEN YOU ARE THIRSTY
Call at George W. Enright at
11 MIDDLESEX STREET,
Where nothing but the best Wines and Liquors are kept and Jones' and Betz's Ales are on draught. We keep no other brands. These are the best.
GEORGE W. ENRIGHT, Prop.

At 101 Westford Street There Are
Three Organs
Which can be rented for $10 each per year, also a lot of pianos to rent as well as several great bargains among those for sale. Remember that
W. F. TRUMBELL
Is the man that can save you from $30 to $50 on an instrument.

Lowell High Grade FERTILIZERS
Lowest in Price, Highest in Standard.
FOR SALE BY
E. N. Wood & Co.,
79-83 Market St., Lowell, Mass.

THE FARRAGUT HOUSE
Henry W. Garrity, Prop.
CENTRAL STREET, LOWELL, MASS.
OPPOSITE OLD B. AND M. DEPOT.
The house is now under a new management, thoroughly refitted and refurnished with all the modern improvements, steam heat and electric call bells in each room. Electric cars pass the door every few minutes. Choice cigars in sample room. Special rates to the Profession.
M. H. Carey. (Clerks) H. Gervais.

PIANOS If you are thinking of buying a Piano call on
Joseph J. Johnson,
328 SUFFOLK STREET.
Agent for the McPhail and other first class pianos. Lowest prices. Easy terms.

The Road That Has Brought Us Thus Far
has been the tailor suit at $16 to $25. Our growth shows that the road of our choosing has been worth traveling.

Our time has been given to perfecting the tailor suit at $16 to $25, and we are far enough along to ask $30 for our $20 suit if we wished and sell as many as any local high price tailor.
Come in and see what we have reference to in suitings at $16 to $25.
E. B. BRADY & CO.
TAILORS,
42 CENTRAL STREET.

Trimmed Millinery.
Kaleidoscopic changes go on here constantly—new arrivals from New York, new products of our own skilled workers, being placed on exhibition daily to take the place of the gems disposed of.
Newness is ever apparent, a constantly varying, never the same rendezvous of the lovers of beautiful millinery. You'll find it interesting and highly entertaining to visit it.
We are already busy on order work; bring in your orders early and avoid the rush that is sure to come later.
See our 10 and 12 inch Black Ostrich Plumes for 95c, worth $1.39.
HEAD & SHAW
The People's Popular Milliners,
169 Merrimack St.

THESE ARE DAYS
When preparations for winter are in order. We are confident that we can help you in one particular; that is in putting your sleigh into shape for the first snow. You remember that it looked bad the last of last season, the irons needed going over, there was need of paint and varnish. Hadn't you better have it given attention now? We can help you.
The SAWYER CARRIAGE COMPANY
KITSON BUILDING.

Notice. For the next 15 days, A. M. Bertrand, the tailor will make his $22 Suits for $15, his $25 Suits for $20, his $30 Suits for $22. Trousers from $3 upwards. Cleaning, pressing and repairing done at short notice.
A. M. BERTRAND, 24 Middle St.
Few doors from the corner of Central St

Potatoes!
Are you able to get good ones. We can suit you this week on price and quality. We always carry in our market a full line of Potatoes, Meats, Fruits and Vegetables.
F. M. BARNEY & CO.
Grocers, Bakers, Meat and Provision Dealers
416 MIDDLESEX STREET.
28 THORNDIKE STREET
Tel 144-4 Wamesit Bank Block.

DERBY & MORSE
72 MIDDLE STREET,
Keep everything in the electrical line. There are none in the city that do better work and their prices are as reasonable as many others for a cheaper grade of work.

You Have Struck the Right Place
When you have found
PETER WATSON'S
Celebrated Bakeries
For if you are looking for the best quality of bakers' supplies, you are always sure to get the best when trading at either of his stores, which are located at
52 TO 60 CHARLES STREET AND 465 LAWRENCE STREET.
If you desire he will supply your wants by calling at your home. Parties and weddings a specialty.

BUY YOUR SHEET MUSIC
At Green's Piano and Sewing Machine Rooms,
233 Central St., Fiske Block.

TRAINS TO AND FROM BOSTON.

Southern Division.

To Boston. Lve.	Arr.	From Boston. Lve.	Arr.
5 45	6 55	6 00	§7 07
6 25	7 40	6 25	7 51
6 43	7 58	6 42	§7 36
§7 05	8 02	7 55	9 10
*§7 20	8 10	*8 30	§9 16
*§7 25	8 15	*9 00	§9 35
§7 33	8 50	9 15	§10 25
*7 45	8 31	*9 30	10 07
§7 50	8 55	10 00	11 16
*8 50	9 40	10 45	11 55
9 15	10 35	11 30	§12 07
9 40	10 40	12 00	§12 54
11 00	12 01	*1 03	§1 35
§11 42	12 25	*1 15	1 52
§12 15	1 05	2 03	3 44
1 40	2 50	*3 07	§3 40
3 00	4 25	3 47	5 03
*§3 47	4 30	4 14	§5 32
*§4 02	4 45	4 47	5 55
4 25	5 30	*5 03	6 43
§5 22	6 15	5 33	6 35
5 41	7 10	5 47	8 57
*§5 22	7 05	6 14	7 30
*§7 43	8 35	*7 33	§8 58
§8 43	9 42	*8 00	§8 38
		10 15	11 21
		11 30	12 25

Sunday Trains.

§7 20	8 10	9 15	§3 05
§7 28	8 15	9 00	§10 07
8 45	9 50	1 00	§1 57
§9 19	10 10	5 03	§5 59
§4 25	6 32	7 30	§8 18
§5 58	7 00	8 00	§8 58
		9 00	10 00

Western Division

To Boston. Lve.	Arr.	From Boston. Lve.	Arr.
6 50	8 03	7 50	8 33
8 16	9 10	9 25	10 37
9 25	10 39	10 25	11 48
10 00	12 02	11 50	1 03
12 05	1 37	2 16	3 19
12 45	1 53	3 40	4 55
2 30	3 44	4 25	5 45
2 55	4 02	5 01	6 20
4 05	5 23	6 44	7 13
5 10	6 42	6 35	7 48
6 35	7 35	9 40	10 37
7 00	8 00	11 15	11 12 35
9 35	10 30		

Sunday Trains.

8 15	9 27	8 00	9 17
12 05	1 26	11 45	12 58
4 15	5 28	6 00	6 25
5 30	6 55	8 40	9 40
8 45	9 53		

Trains by this division leave Lowell from Middlesex street station.

Leave Boston from the new Union Station, Causeway street.

*Express.

§From Middlesex St. station only.

—R—Runs to Lowell Wednesdays and Saturdays only.

SPECIAL NOTICES.

STEAMSHIP TICKETS.

Sold on the Cunard, White Star, American, Allan, Anchor, Warren, French, German and Italian steamship lines to or from Boston, New York, Liverpool, and Queenstown. Drafts issued for £1 and upwards on Ireland, England, Scotland, and all parts of the world. English sovereigns and Canada bills bought at Murphy's steamship agency, 15 Appleton st.

FLOWER POTS AT LOW PRICE.

We have just received a large invoice of flower pots which we will sell regardless of cost. All sizes. Come early. Dickson Bros. Big Tea Store, 68 Merrimack street.

LOCAL NEWS.

Pay your taxes now.

Steinert's pianos, 31 Prescott St.

Smokers enjoy Old Hundred cigars.

T. C. Lee, Fire Ins., 223 Central st.

Pay taxes promptly and save trouble and expense hereafter.

Elegant rubber-tired hacks at O'Donnell's, Jefferson street. Telephone 550-3.

Coal that will burn! You want some? W. E. Livingston, 15 Thorndike street, sells it.

Mr. Fred Keefe of Salem street has returned to this city after a prolonged stay in New York city.

Farrell & Conaton, plumbers, 243 Dutton street, have for sale a brown horse, 16 hands high, weight, 1100 lbs.

A runaway horse attached to a delivery wagon was stopped on Prescott street yesterday afternoon by Joe Clarke, a conductor, just in time to prevent damage.

The best work, the lowest prices, on all watch, clock, and jewelry repairs. Harris, 19 Appleton street.

The Estey Piano Company, 146 Merrimack street, sold three pianos Saturday, and why? Because prices and terms talk. We shall receive a large invoice of pianos in different styles and woods this week Wednesday. Each piano was carefully selected at the factory in New York by Mr. Rogers, the manager, and the citizens of Lowell will find some great bargains if you will wait, remembering that we give three months' lessons, stool, scarf, and book free.

SOLEMN REQUIEM MASS.

At St. Joseph' church yesterday solemn high mass was celebrated for the repose of the soul of Very Rev. Fr. Soullor, supreme general of the Oblate order. Rev. Fr. Fournier, O.M.I., was the celebrant, Rev. Fr. Lamothe, O.M.I. deacon, and Rev. Fr. Sirois, subdeacon.

LOWELL DELEGATES.

The department convention of the Union Veterans' union will be held in Springfield on Wednesday. The Lowell delegates are Col. F. W. Hawes, Quar. T. O. Allen, Past Col. M. N. Peabody, and Comrade George T. Woodward.

TEXTILE SCHOOL.

The evening sessions of the Lowell Textile school reopened last night for the season of 1897-1898.

Classes were started in four departments and there were 100 pupils in all, which is an increase of 50 per cent. over last year's attendance.

Tonight it is expected that 80 more will join classes in other departments.

LETTER FROM BROUSSEAU.

Another letter from P. A. Brousseau, dated from Bennett Lake, Alaska, September 16, states that the Lowell party and their Montreal friends are all doing well, considering the hardships they have endured. Mr. Brousseau advises those in Lowell who think of going to the Klondike to take at least $1000 with them.

YESTERDAY'S REGISTRATION.

Registration for the state election will close tomorrow night at 10 o'clock. The board wil hold afternoon and evening sessions today, and tomorrow will be in session continuously from 12 o'clock noon, until 10 at night.

The record for yesterday is as follows: Afternoon—ward one 5; ward two, 1; ward three, 5; ward four, 2; ward five, 2; ward six, 2; ward seven, 0; ward eight, 4; ward nine, 2; total, 23. Evening—ward one, 6; ward two, 7; ward three, 12; ward four, 7; ward five, 9; ward six, 9; ward seven, 5; ward eight, 5; ward nine, 5; total, 65. Total for the day, 88. Total to date, 580.

WORKINGMEN AND MECHANICS, THIS IS YOUR OPPORTUNITY.

For sale, cheap, on easy terms, located on D street, near the Shaw Stocking company, on high and dry land, with good sewerage, convenient to schools, churches, and two lines of street cars, piped for gas and water; five cottage houses and one two-tenement house. These houses have all modern improvements and are suitably arranged for families. Part of these houses have just been completed and the rest will be finished, ready for occupancy in a very short time.

Terms liberal. A small amount down and the balance can be paid in monthly instalments.

Anyone desiring to go through these houses and inquire terms and prices, call on J. W. Bennett, the owner, at 564 Middlesex street.

Interest on taxes will begin Oct. 20.

Dr. Colburn DENTIST 21 MERK. ST.

WILLIAMS COMING

Will Address Democrats of Lowell Friday Evening:

WILSON IS A CANDIDATE FOR THE MAYORALTY.

Lively Contest Between the Democratic Candidates.

There will be a democratic rally in Huntington hall Friday night and all democrats should be on hand to greet the famous leader, George Fred Williams, the nominee for governor. Pierre Humbert will also speak.

Ex-Senator Pearson has many enthusiastic supporters in Ward Eight, as was shown last night when forty of them met in the hearing room of the Hildreth Block and laid out a plan of campaign for that ward. O. A. Libby presided with E. P. Shea as secretary. There were few speakers, but a careful poll of the ward was made, campaign committees appointed, and from a rough estimate of the people present, the opinion was freely expressed that Mr. Pearson would carry the ward by an overwhelming majority. The meeting adjourned at 10 o'clock to meet again in about a week.

John C. Wilson has announced his candidacy for the republican nomination for mayor. He says he can no longer ignore the frequent and earnest requests of his friends and so has decided to enter the field.

Up in Ward Seven last night, there was a big meeting held in the interests of Candidate Cummings. Michael J. Dowd, ex-city clerk, called to order and the gathering was very enthusiastic for Mr. Cummings' candidacy.

The first club organized in the campaign is the Cummings democratic club of Ward Two. This is Mr. Cummings' old stamping ground. He represented that section for fourteen years in various branches of the city government. Last night the club met in Jackson hall and 100 members were present. Councilman Pendergast presided, with Patrick Crowley as secretary. Speeches were made in the interest of Mr. Cummings and the best means of promoting his candidacy were discussed.

In the afternoon yesterday 23 names were added to the list by the registrars and in the evening 65, making the day's total 88, and the grand total to date 580.

Tomorrow will be the last day of registration and the office will be open from 12 at noon until 10 p. m.

The Lawrence Star discusses the prospect of a Goo, Goo ticket in that city as follows:

The Good Government association has held its annual meeting. After a situation, it looks as though the association would undertake to put a ticket in the field. Whether or not such a move is advisable is a question of much conjecture. The Good Government association has many members who would make excellent city officials but they must not think they have all the intelligence and ability of Lawrence in their organization. They are just as fit men in both the democratic and republican parties, who are not members of the good government association. The members of the Good Government association are honest and capable men, but if they had displayed more interest in municipal politics in the past, perhaps such an organization would not be necessary at present. If instead of skulking in their tent, they had attended the caucuss of both parties and prevented the nomination of undesirable men, then Lawrence would not have suffered from inefficiency in high places. Thy did not do this and as a consequence corruption has grown and spread until it stalks about in the very mid-day.

Municipal politics can never be purged by any such an organization. It will be many a year before people will quit the entanglement of party precedent and party alliance. Therefore the only way by which municipal politics can be cleansed is by cleansing the parties. If the Good Government association would but enter the caucuses and make a determined stand against corruption and the corruptionists, they would accomplish much more good than by nominating an independent ticket. If they would but compel the nomination of good and efficient men by both parties, then it would matter not which was in power, the city would have an able and honest administration of its affairs, anyway.

William Hendry spoke wisely when he said the work of the association should be done at the caucuses. It would be well for the committee to accept that proposition as its slogan and to act accordingly.

POLICE COURT—HADLEY, J.

Six drunks.

The "ladies" were in quite numerously today, and they received lengthy awards.

Ann Kelleher and Josie Daniels got six months in jail each, while Olive Taylor received one year in Sherborn.

James Nagle received eight months at the state farm.

Frank Melli, an Italian who was in for drunkenness and the larceny of six handkerchiefs, had a funny interpreter in the person of "Nick," the Lowell inn shoe shiner. Nick had never interpreted before and knew but little English, hence his predicaments. Every question he'd ask would be followed by a lengthy answer, to which Nick felt in duty bound to reply, and as a result the court had to call him to the stand several times.

"What does he say to the charge of drunkenness?" asked the court, after Nick had been talking with the defendant for several minutes.

"Well, he say he was drunka the last night, but he ain't drunka today."

Melli didn't remember the theft. When Nick told him that he was fined $12, he said something in Italian and Nick turning around said with a shrug of his shoulders, "He don't hava de mon."

Dennis F. Kenny is going to stop drinking and writing silly letters to other women and the court is going to put his case of assault upon his wife on file after he pays the costs of the trial.

First class printing done at this office.

The Bane of Beauty.

Beauty's bane is the fading or falling of the hair. Luxuriant tresses are far more to the matron than to the maid whose casket of charms is yet unrifled by time. Beautiful women will be glad to be reminded that falling or fading hair is unknown to those who use

Ayer's Hair Vigor.

BIG DISPLAY

O'HEARN & DOWD'S GRAND FALL AND WINTER OPENING AND ANNIVERSARY SALE.

Last evening rounded up the two year's business of the popular firm of O'Hearn & Dowd. They made a special attraction of this notable event by having Hibbard's orchestra discoursing sweet music all the evening. The store was beautifully and artistically trimmed with bunting, stars and stripes, potted plants and everything that would go toward giving it a holiday appearance. On entering the store on the right you find yourself in one of the best selected stocks of hats and caps to be seen in the city; also novelties in children's hats, tam-o-shanters and other kinds that would not fail to please any mother who is selecting a hat for her little boy. This firm has the sole agency for Young's hats in this city and has them in all sizes and prices. They have a special style known as Uncle Sam's Derby. This hat was given that special name in honor of their store being known as Uncle Sam's. Their glove department is well stocked with all the newest and latest shades of gloves in an endless variety. There is a very extensive stock of clothing that has been very carefully selected by Mr. O'Hearn, and it is a fact when we say that no better quality of goods can be seen in any clothing establishment in the city. The children's department occupies a separate portion of their main store, where mothers can do their shopping with perfect comfort and freedom and find all the newest styles for the little ones in chinchillas, fancy plaids and roll velvet collars. This department is known as Uncle Sam's Junior department, so that young America can always stand out as the best dressed of any child on Mother Earth if his clothing is selected from Uncle Sam's store. The multitude of people that was attracted to this well stocked store last evening received pretty cards. Souvenirs were given to so-called base ball cranks of a photograph of the Boston pennant winners. Just at this season nothing could have been more appropriate in the way of a souvenir. O'Hearn & Dowd have the peculiar knack of suiting the public taste. To carry on this extensive business requires the services of the following at the various counters: Clothing, James A. Dooley, M. J. Mahoney, John J. Conlon, Daniel M. Lynch, Thomas F. Spellman; hats and gloves, James J. Rafter, William Hazleton, John Burke; men's furnishings, Charles E. Dickson, Michael Mahoney, Joe A. Green, William Cowdry, C. J. Tarpey, D. H. Teague. The sub-post office is in charge of Miss Celia T. Dowd, and the cash desk in charge of Thomas Delaney. The message boys, George H. McDermott, Jr.; John Sullivan and John J. McCarthy, were kept busy during the evening.

OLD CLAIM

AGAINST THE CITY REVIVED BY PEVEY BROS.

An old case against he city, dating back to the time when the marginal sewer was built in the Highlands, has been re-opened. The sewer went through land of Pevey Bros. on Walker street. There was a claim for damages and in due time the city council voted $13,500 in payment. This sum the then mayor vetoed as excessive.

Meanwhile the Peveys had petitioned the county commissioners to assess the damage. Pending action on the petition the council voted to pay $1500, which the mayor approved and it is said that a tender of that sum was made. It was not accepted.

Since then the claim has rested until now it is revived by a demand for action on the petition. It seems that the petition has been overlooked and not carried on the county commissioners' docket from year to year, but it is very much alive and comes up now to plague the city solicitor's office and possibly to disturb the city's strong box.

City solicitors have come and gone, while this claim has been lying dormant, and now it springs up with a possibility of having to be paid with 6 per cent. interest. Should the damages be fixed at the price the council was once willing to give, the bill would now amount to $25,000.

LOWELL & SUBURBAN CONTROL.

The annual meeting of the stockholders of the Nashua street railway company was held at 10 o'clock Monday forenoon in the office of the company in Nashua when officers were elected for the ensuing year as follows: Directors, John A. Fisher, August Fels, Percy Parker, Miles F. Brennan, E. M. Tucke, E. A. Smith, and Fred C. Anderson; treasurer, Percy Parker; clerk, John P. Goggin.

THIS AFTERNOON'S FIRE.

The alarm from box 39 at 12.35 was occasioned by a blaze in the mill of the Lowell Card Co., on Broadway.

A Cart-Load of Gold

FREE TO ALL MEN

"If you dumped a cart-load of gold at my feet it would not bring such joy and gladness into my life." So writes a prominent man after using the method of self-treatment that has restored so many men who had been wrecked by excesses, over-work or evil habits of youth. A little book that makes it all plain may be had without charge by writing THE ERIE MEDICAL CO., 64 Niagara St., Buffalo, N. Y.

No C. O. D. scheme; no patent medicines—just the book under plain letter seal.

BILLERICA NOTES.

The Ladies' society is making preparations for the fair, November 11.

Mrs. Dr. B. W. Jackson of Lowell gave a very interesting talk on birds in the Unitarian vestry Saturday afternoon, October 9, under the auspices of the Ladies' society.

Geo. A. Dodge has returned from his ocean trip with Commander Eaton of the Enterprise.

The Faulkner household has had as visitors Mrs. Amy Faulkner Wild and daughters.

The Mitchell school is now doing the best work in its history.

Miss Anne E. Bruce led the Y.P.S.C.E meeting Sunday night.

Dr. Minot Savage has resumed his duties in New York. His family is still in town.

Treasurer F. S. Clark of the Talbot mills and family are about to take up their winter residence at Boston.

It is generally understood that the opponents to the Billerica water works have succeeded in soliciting $100 from their friends for the purpose of placing an injunction upon the water committee in order to retavd action.

Mr. Allen of this town has moved from Mr. Bemis' house to that of Mr. Barrington of North Billerica.

An auction is to take place at Benj. Heald's place Thursday, at ten o'clock. Mr. G. E. Stearns is to be auctioneer. Everything is to be sold.

Mr. T. E. Smith, who built a cellar last spring and didn't put up the house, is now working on it and expects to have it up in a short time. It is situated on Fordway road.

MUSIC HALL

A FLORIDA ENCHANTMENT.

Next Thursday evening this New York success at Hoyt's theatre will begin a three nights' engagement at New Music Hall.

The story hinges upon the adventures and mishaps of a young lady who in a fit of jealousy assumes the role of a man. The fun begins to ripple the placid surface early in the first act, which becomes a veritable tidal wave at the close of the play. The comedians and other artists to whom the characters are entrusted are said to be first class. Like all of Mr. Gunter's stories, it is intensely interesting, bright and witty.

THE LUDWIG IRISH CONCERT CO.

Next Sunday evening, October 17, at Music Hall, this famous Ludwig Irish Concert Co. will be the attraction, presenting their grand concert, which they term an "Irish Evening." In their program of selections, they render such grand old selections dear to the Irish heart as Kathleen Mavourneen, Killarney, Meeting of the Waters, Boys of Wexford, Wearing of the Green, and several others.

O'CONNELL'S APPEAL

LATEST MOVE IN THE CELEBRATED DISBARMENT CASE.

Since the publication of the verdict in the O'Connell disbarment case, several readers have asked of what the appeal consisted and what further proceeding would be taken. The case now goes before the supreme court and the text of the appeal is as follows:

COMMONWEALTH OF MASSACHUSETTS.

Middlesex ss. Superior Court.

Charles Cowley, petitioner for the disbarment of Bernard D. O'Connell.

APPEAL.

And now comes Bernard D. O'Connell the respondent in the above entitled case and without waiving the exceptions or appeal heretofore filed by him and without waiving the exceptions taken by him at the trial of said petition, or his right to file a further bill of exceptions which he hereby declares his intention to do, hereby appeals to the supreme judicial court for said Commonwealth from the order, judgment, decision, and decree of Mr. Justice Richardson entered in said cause, October 8, 1897, and of which the respondent has this ninth day of October, 1897, been notified.

—Bernard Daniel O'Connell.

CLOTHING BARGAINS EXTRAORDINARY.

This is a phenomenal week in the clothing line in this store. Suits and overcoats are marked at ridiculously low prices and customers get 10 cents back for every dollar they leave us. This special offer is good for all week.

O'Hearn & Dowd, "Uncle Sam's."

A QUEER KLONDIKE LAKE,

Its Temperature Rises In Winter and Falls In Summer.

The rich placers of Klondike are not the only curiosity of the country traversed by the Yukon. Not far from Dawson there is in Alaska a really extraordinary lake, which was named Salawik by its discoverer, the Rev. P. Tosi, a missionary among the savages.

This lake, which is 90 miles long and about 15 miles wide, is perhaps the only one in all that extreme northern region which does not freeze over during the winter. No communication has been discovered between it and the sea, nevertheless at high water upon the coasts of the northern ocean the level of the lake rises, and it falls again at low tide.

This sympathy with the sea does not extend to the point of making Salawik a salt lake. On the contrary, its waters are good to drink. But another of its peculiarities is that its temperature rises in winter and falls in summer. When all the water courses of the neighboring country are completely frozen over, Lake Salawik becomes so warm that it is really pleasant to bathe in it. On the other hand, in the summer time the water is extremely cold.

This peculiarity makes it in the winter time a Mecca of fishermen. The abundance of fish in the lake is so great that a person can almost catch them with the hand and can kill large quantities with a club. Here for the miners is a source of food supply which they had not counted upon and which certainly will contribute to diminish the cost of living, especially during the winter, in that inhospitable region. In an hour a man can get enough fish to supply himself for a month and of the very best quality, including salmon ranging from 20 to 50 pounds in weight. —Lewiston (Me.) Republique.

To Cure Constipation Forever.

Take Cascarets Candy Cathartic. 10c or 25c. If C. C. C. fail to cure, druggists refund money.

First class printing done at this office.

Royal makes the food pure, wholesome and delicious.

ROYAL BAKING POWDER

Absolutely Pure

ROYAL BAKING POWDER CO., NEW YORK.

DROWNS A PEAT BOG.

Illinois Farmer Compelled to Reopen an Artesian Well.

John Goodwine, Jr., has opened up his giant six inch well two miles east. This well was bored when artesian water was first found in this vicinity, but it furnished such a volume of water that Mr. Goodwine became apprehensive that it would undermine his farm and inundate his premises and stopped it up.

During the prevailing dry spell a peaty bog on the farm, located in the middle of a large cornfield, caught fire. The smoke from the burning bog was suffocating, and as the soil, which is of a vegetable formation, was burning several feet below the surface all ordinary means of quenching the fire failed. As a last resort Mr. Goodwine ordered his employees to open up the big well and turn it into the burning bog.

When the rocks and piling were withdrawn and the well opened, bowlders weighing six pounds were thrown out and a six inch stream of water, rising to an altitude of 25 feet, was soon running. The volume of the well was measured, and it was found that it was flowing 86,400 barrels or over 3,600,000 gallons of water a day.

The well has been flowing but two days when the burning bog was submerged. Hundreds of people visit the well daily.—Chicago Times-Herald.

One to five applications of Dean's Ointment will cure the worst case of itching piles there ever was. Can you ford to torture when a simple, never failing remedy is at hand. It never fails.

It Pays To Wear Our Clothing.

The elegance and reliability of the "Chalifoux Clothing" is proverbial. They vie with the best tailors in providing fashionable apparel, and the kind we sell is a good many notches above the quality of most ready-to-wear clothing.

There's not a desirable or approved style in Fall wearing for men, boys' or children that's not represented here.

The best dressed men, however, are not necessarily the most expensively dressed men. It isn't so much the price you pay as what you get for the price.

The Men's Suits and Overcoats we sell at $5 are not only strong and durable, but are well and stylishly made throughout.

As a matter of fact, owing to the big advance, the same garments cannot today be duplicated at wholesale for less than $7, while the retailers sell them for $6 and even more.

The man who wants to pay $10 for a fine tailor made suit or fashionable overcoat will find our $10 line simply superb. Indeed if we sold it at $15 we should still charge less than other clothiers ask for the same high class clothing.

J. L. Chalifoux

49 to 59 Central Street.

LOWELL TEXTILE SCHOOL

Free Popular Lecture

Wednesday Evening, Oct. 14, '97

At 8 O'Clock P. M., by

Vesper L. George

Of Boston, Art Instructor.

SUBJECT:

"Decoration in Every Day Life."

In the lecture hall of the School, Parker Block, Middle and Merrimack streets. Tickets may be had on application at the School.

Do You Know

A Good Place to Leave Your

Watch for Repairs?

GO TO

LEGAULT & CO.,

The One-Price Jewelers,

70 Central, cor. Prescott Sts.

ASK FOR COUPONS.

LARGE, ELEGANT

Boarding and Lodging House

on one of the main streets for sale or will exchange for a cottage in city.

DONOVAN & MANSUR,

Room 1, Swan Building, 26 Central street Lowell, Mass. Telephone 406-4.

COOK, TAYLOR & CO.

CENTRAL STREET,

A FEW

Special Bargains

In our Black Silk Department for Three Days Only.

3 pieces 24 inch all silk extra heavy fine lustre Black Gros Grain Silk, worth $1.50 a yard, our price 89c. yard.

5 pieces 22 inch Black Satin Duchesse, extra heavy, all silk, worth $1.25 a yard, our price 79c. yard.

3 pieces 27 inch Black Taffeta Silk, elegant finish, worth $1.50 a yard, our price 89c. yard.

5 pieces 27 inch Black Satin Rhadames, extra heavy, very fine finish, worth $1.50 a yard, our price 79c. yard.

5 pieces All Silk Black Pongee, worth 50c. a yard, only 29c. yard.

4 pieces 20 inch Black Surah Silk, cheap at 62 1-2c., our price 39c. yard.

10 pieces 24 inch Black Brocade Silks, extra heavy, assorted patterns, regular $1.00 quality, only 69c.

2 pieces Black Stripe Satin, worth $1 a yard, to close only 50c. yard.

3 pieces Black Satin Rhadames, 20 inches wide, only 49c. a yard.

SPECIAL FOR TODAY—10 pieces 48-inch All-Wool Black Henriettas, extra heavy, fine finish, regular price 75c. Our price for this lot 49c. a yard.

Cook, Taylor & Co.

A. G. POLLARD & CO.

NEW COMFORTERS 1897.

We have this year a new line entirely of Comforters which we are having made to order specially for us, wishing to give our customers what the name implies, an article of warmth and comfort, still at reasonable prices.

They are made better and larger than are generally offered by manufacturers and are filled with nice white cotton.

We have them as low as 50, 69 and 75c. each, made of cheaper materials of course, but for

$1.00 and $1.25

we show a nice Comforter, soft and fast colors, figured both sides.

For $1.50 to $2 we have fine Silkelenes and Sateens, beautiful styles, fancy stitched and very large, nicer than what are sold for $2 to $3 in the factory.

COMFORTERS—We have some also made of fine French Sateen, both sides, at $2.50, as nice cotton puffs as can be made.

We will be pleased to show our Comforters to compare with others. Come and see them in our large Blanket Department.

BASEMENT.

A. G. Pollard & Co.

MERRIMACK, PALMER AND MIDDLE STREETS.